1963

Crest

GC

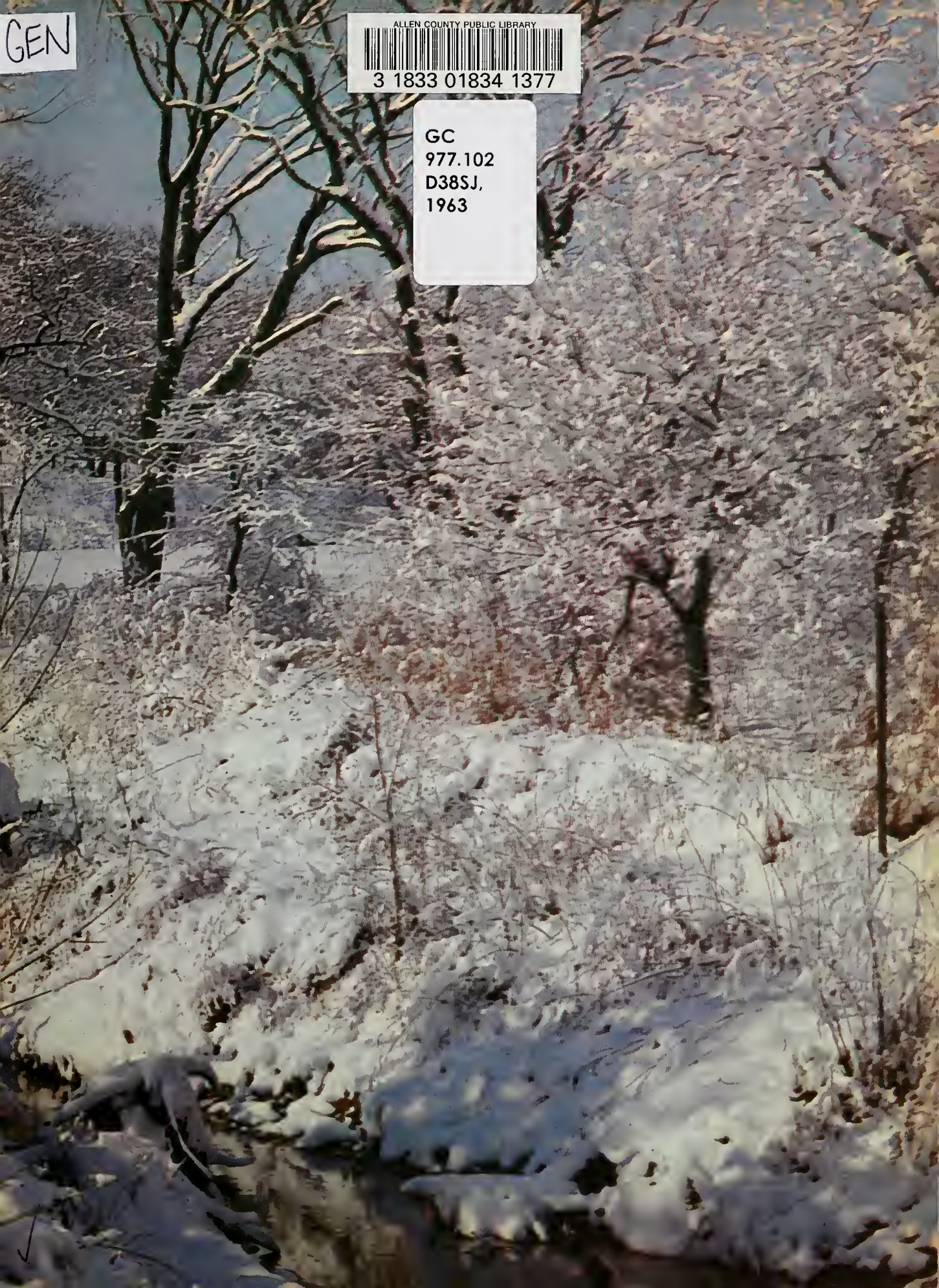

GEN

ALLEN COUNTY PUBLIC LIBRARY
3 1833 01834 1377

GC
977.102
D38SJ,
1963

THE CREST

1963

Presented

by the

Senior Class

Volume Nine

St. John High School

Dedication

To one whose years at Saint John's are just beginning,
To one whose planning will affect our parish for many years to come,
To one who has dedicated his all to our spiritual guidance,
To one whom we deeply respect —
We, the Class of 1963, gratefully dedicate this, the
Ninth Volume of The Crest, to our esteemed Pastor —
The Reverend Joseph Ignatius Schill.

His Holiness
Pope John XXIII

Building a new image of the Papacy: Pope John XXIII delivers a blessing from his portable throne, as he begins the fifth year of his reign, October 28. Pope John, 81 has revealed a highly individual approach to the Papacy.

The Most Reverend
George J. Rehring
Bishop

Silver Episcopal Anniversary
1937—1962

"May Heavenly grace, by which all things are accomplished and difficult things made easy, be with you; may its bountiful help give you the physical and mental vigor to continue the work of Christ, Our King and Savior, that you may complete the works you have so helpfully and generously begun."

— Blessing of Pope John XXIII

In Appreciation

To Sister Mary Rosella

As a Sister of Notre Dame . . .
You have been selfless,
Your untiring efforts have extended equally to all,
You have much in reserve to bestow.

As a Teacher at St. John . . .
You have been understanding!
You have made our daily tasks lighter by your jovial charm.

As our Senior Advisor . . .
We extend this tribute —
Your mark is upon us, Sister,
and
We are grateful!

To Mrs. Henry Weisgerber

For ten years of loyal secretarial service to St. John High School,

For your light-hearted sense of humor,

For you consistent boosting of the student morale,

We, the Senior Class of 1963, say,

"Thank you, Mrs. Henry Weisgerber!"

Contents

Administration

Class of 1963

Underclassmen

Activities

Student Life

Athletics

Index

Introduction
Editors
Jane Reddington
Valeta Wallenhorst

Principal

The Reverend Thomas W. Kuhn

In the Classroom

At the Altar

In the Producer's Role

The Reverend Thomas Gorman
Sophomore Religion

The Reverend Francis Gallagher
Freshman Religian

The Reverend John Quenneville
Junior Religion

Religious Faculty

Sister Mary Jeanne, S.N.D.

Sister Mary Agnese, S.N.D.

Sister Mary Antoine, S.N.D.

Sister Mary de Paul, S.N.D.

Sister Mary Eventia, S.N.D.

Sister Mary Ferdinand, S.N.D.

Sister Mary Ladonna, S.N.D.

Sister Mary Leota, S.N.D.

Sister Mary Matthias, S.N.D.

Sister Mary Rosella, S.N.D.

Sister Mary Valeda, S.N.D.

Susan Scherger
John Scherger

Sarah Jane Say
John Say

Vocation Honor Roll

Anne Marie Dickman

Teresa M. Backey

Marilyn Elwer
Diane Gerdeman
Thomas Weinandy
Nancy Will

Rager Baumgarte
Patricia Bockey
David Cavelage
James Ernst

Edward Kimmet
Carol Maas
Theresa Miller
Jaseph Miller

Lenora Pahl
David Pohlman

Michael Rekart
Thomas Schmelzer
Thomas Wannemaker
Rager Geise

Thomas Geise
Virginia Pothast
Joseph Schmelzer
Dennis Wannemacher

Gerald Will
Rebecca Yaung

The 1963 CREST takes pride in featuring the senior members of the Vocational Hanar Rall. The four girls will graduate as candidates for the Sisterhood at Natre Dame, Taleda, Ohia. Susan and Jane are pictured with their brothers, Jack and John, wha are enrolled as seminarians at St. Meinrad's Seminary, St. Meinrad, Indiana.

MR. ROBERT ARNZEN
Basketball Coach

MRS. MARIE MEYERS
Librarian

MRS. MARY WILL
Librarian

Lay

MR. CHARLES GEDERT
Choir Director

MRS. CLAIR STEINHOUR
Choreography Director
Senior Class Play

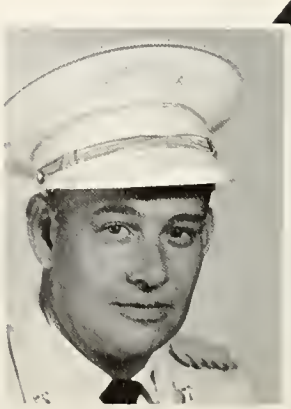

MR. DONALD BOWERSOX
Music Director

Faculty

MR. ROBERT KURUCZ
Assistant Football Coach

MRS. JOHN SHENK
Girls' Athletic Directress

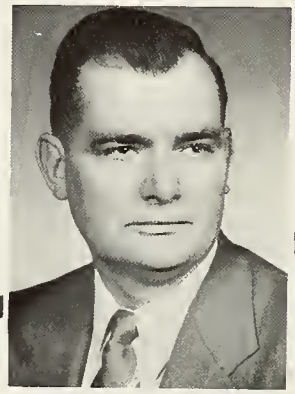

MR. LLOYD SMITH
Vocational Agriculture Instructor

MRS. ROBERT HALL
Art — Director Senior Class Play

MR. EDWARD ZALAR
Head Football Coach

MR. ROBERT MacBRIDE
Manual Arts Instructor

Blue Jays
Blue Jays
Blue Jays
REST
Around
the
World
in

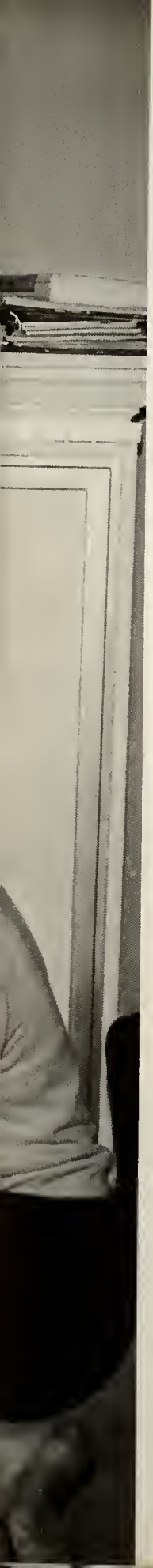

CLASS OF 1963

MARY LOUISE KILL
Mission Vice-President

DANIEL JON CRAMER
Class President

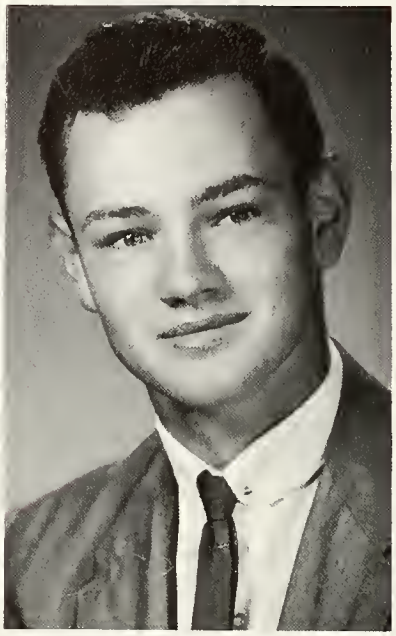

JANE ELLEN REDDINGTON
Student Council
Vice-President

Senior
Section
Editors

Jeanne Urbine
Susan Smith

EUGENE PAUL KLAUS
Mission President

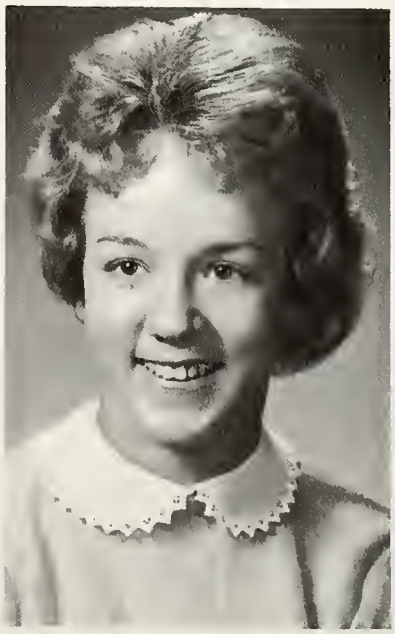

JO ANN HILVERS
Class Vice-President

JOHN FREDERICK WIECHART
Student Council President

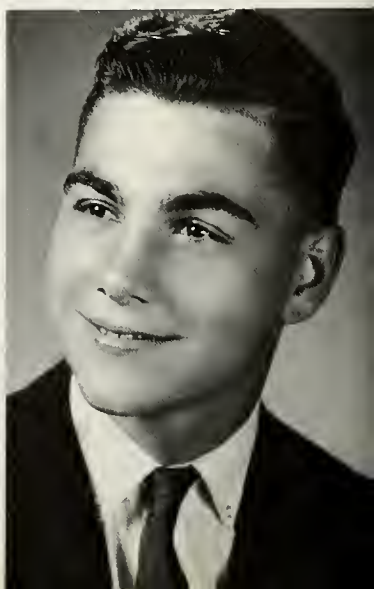

RICHARD JOSEPH BAIRD

VIRGINIA NERISSA ALTMAN

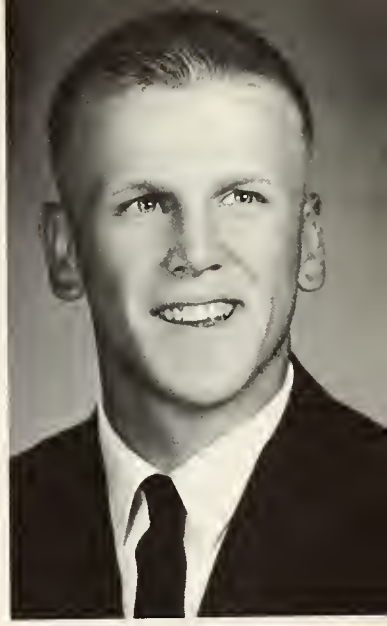

RONALD JOSEPH BAUMGARTE

LOIS JEAN BALDAUF

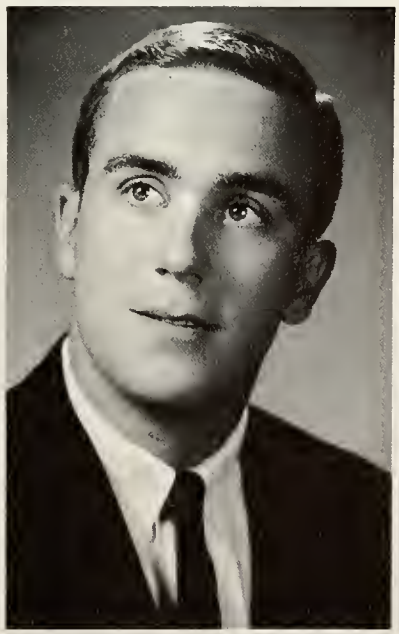

WILLIAM CANNON BRENNAN

HELGA MARIE BEST

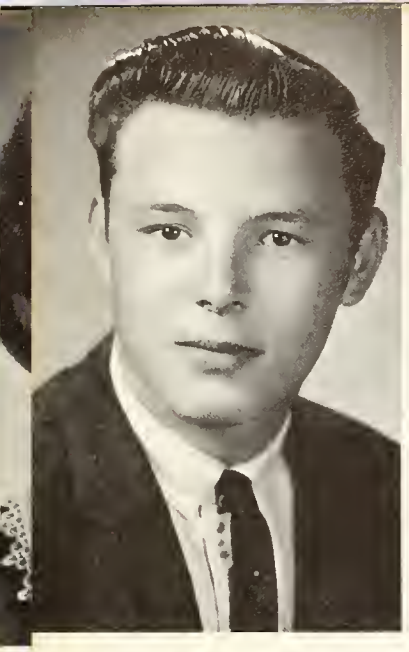

WILLIAM ARTHUR BRIDGES

BETTY ANN BURGER

YVONNE CECELIA BOERGER

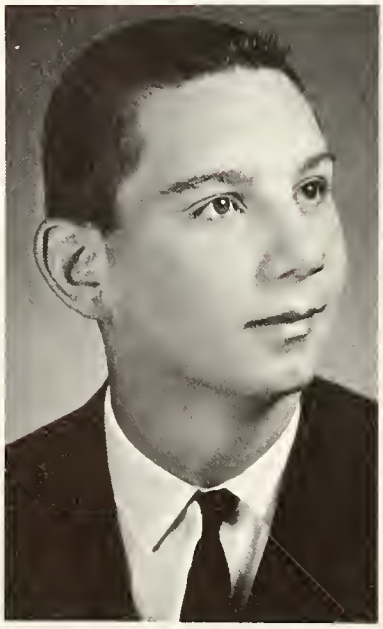

GERALD CLETUS BRICKNER

BARBARA CECILE CALVELAGE

CAROLYN ANN BURGER

RICHARD ALLEN BRUNSWICK

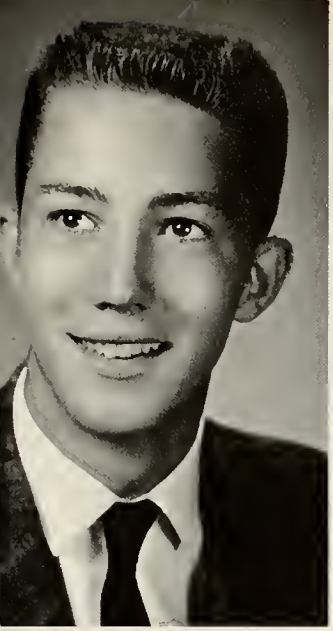

RICHARD JAMES DICKREDE

JOANN VERONICA EGGEMAN

HENRY GERALD CARDER

RENEE LENORE DUKES

LARRY ANTHONY DEITERING

SUSAN KATHLEEN COOLEY

GARY JOHN BUETTNER

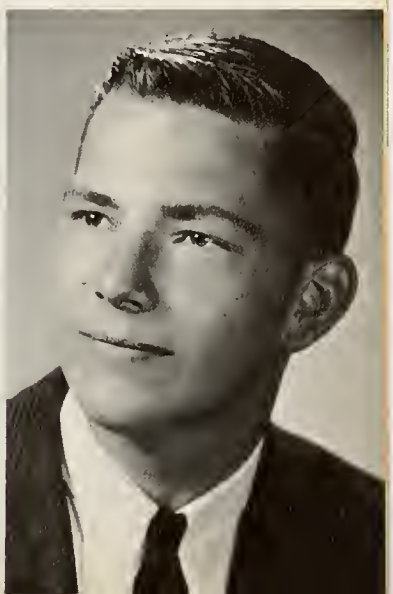

MILDRED OTILIA GABLE

JOHN WILLIAM ETZKORN

CAROL ANN FLANAGAN

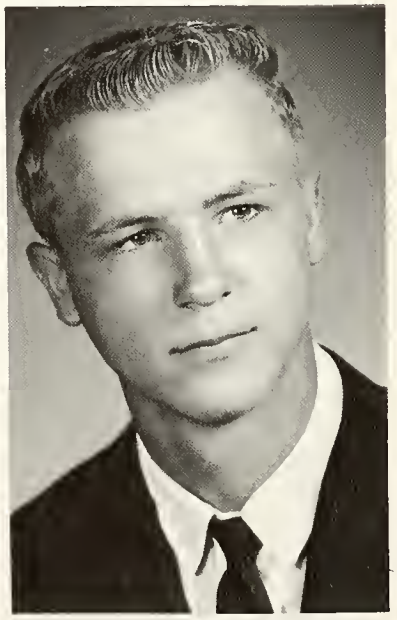

THOMAS ALBERT FREUND

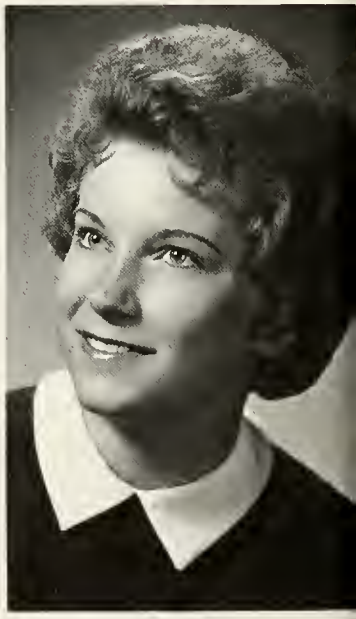

JEANETTE ADELINE GERSCHUTZ

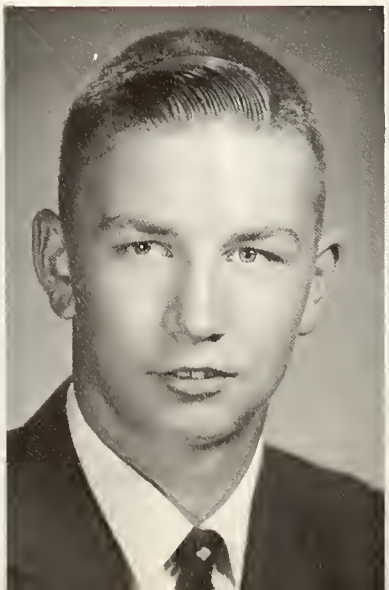

JAMES CARL GERDEMAN

CONSTANCE JEAN GOEDDE

PAULA DARLENE GREULICH

THOMAS WASHINGTON GEDDINGS

DONALD FREDERICK GOERGENS

HELEN MARGARET HEMPFLING

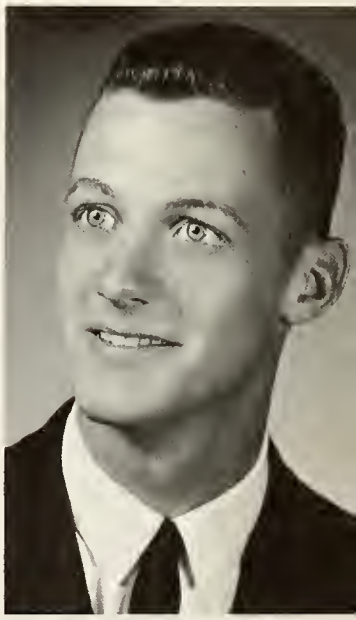

RONALD FRANK GOERGENS

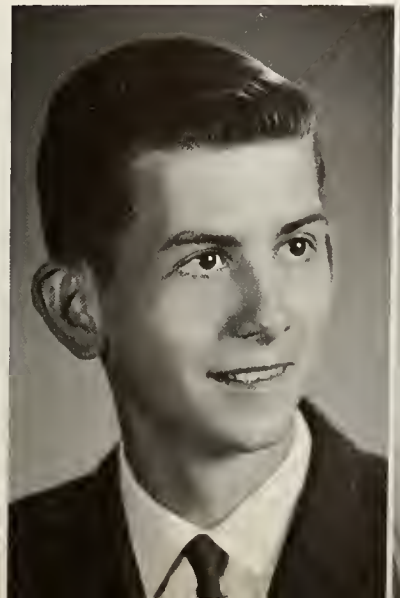

JAMES ARTHUR GRONE

MARCIA MARY HOERSTEN

DANNY LYNN HARPSTER

REBECCA RUTH HORSTMAN

JANE ANN KILL

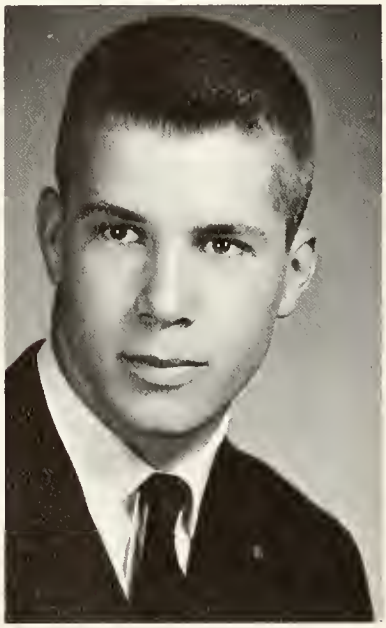

EDWARD JOSEPH HOEHN

ALICE NORMA HOLDGREVE

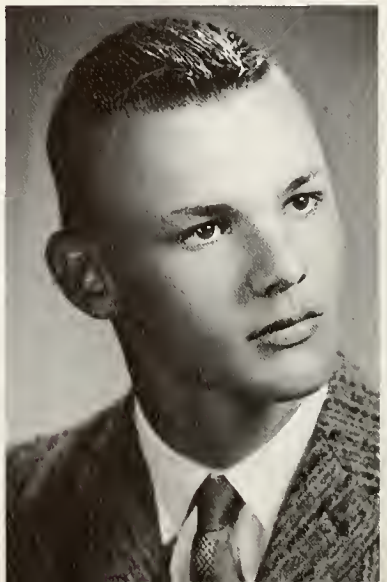

ROGER ALBERT HORSTMAN

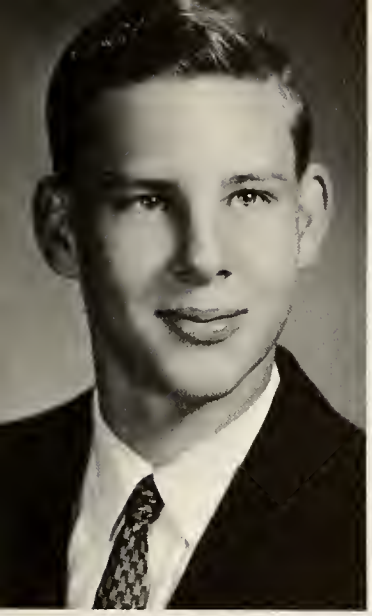

JOSEPH MICHAEL IMBER

JUDITH ANN LAUER

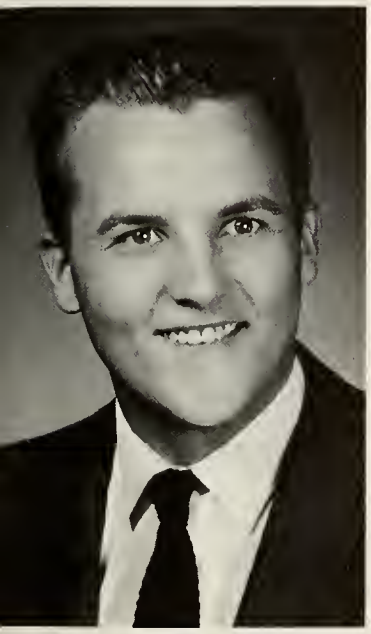

RONALD LEE KAVERMAN

JOYCE ANN LINDEMAN

MICHAEL JOSEPH KRIEGEL

PAUL MARIE RAHRIG

WILLIAM DANIEL LAUDICK

EUGENIA DIANE RICKER

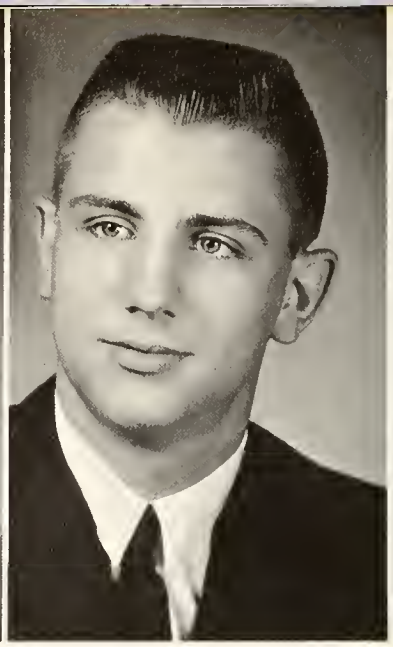

DENNIS CHARLES LAUSE

PATRICIA JANE RICKER

ROBERT JOSEPH MUELLER

SANDRA LEE SCHWINNEN

DEAN ALLEN MARTIN

BARBARA GERTRUDE SHENK

KAREN SUE SHIRACK

MICHAEL EDWARD ODENWELLER

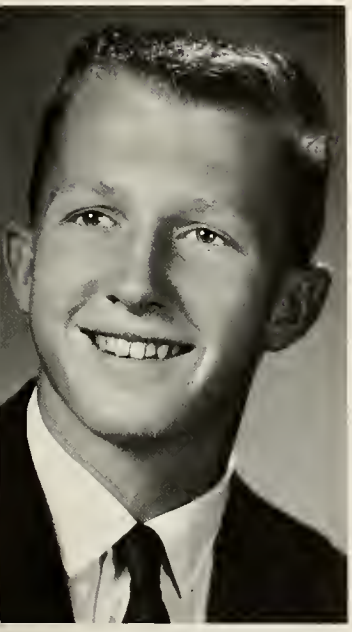

DONALD WILLIAM OSTING

SUSAN KAY SMITH

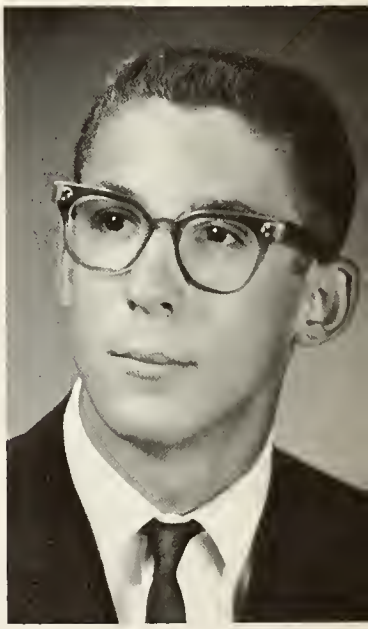

JOHN GEORGE OSTING

DANIEL ROMAN POHLMAN

BONNIE LOU STALLKAMP

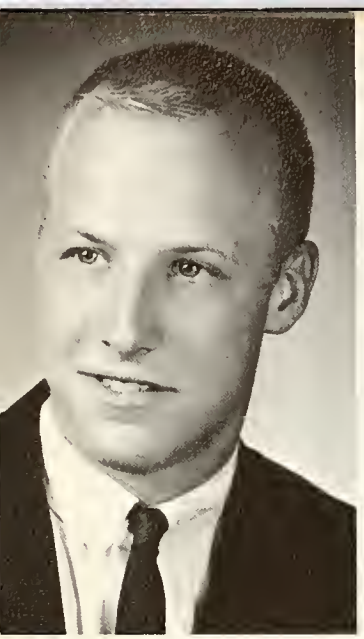

ROGER RALPH SCHLERETH

JOYCE LYNN TURNWALD

DIANE LEE VOIGT

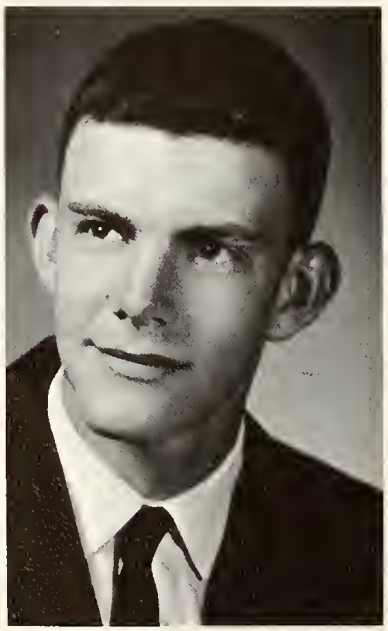

ROGER JAMES POTHAST

JEANNE ANN URBINE

JANE AGNES VAN PELT

MICHAEL LAWRENCE SHIMMOELLER

WILLIAM EDMUND SHUMAKER

VALETA MARIE WALLENHORST

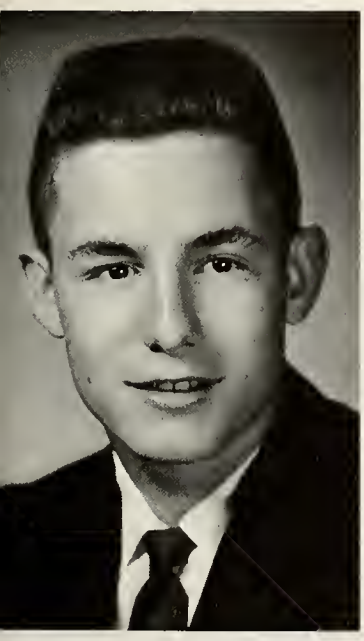

JAMES LEO SCHULTE

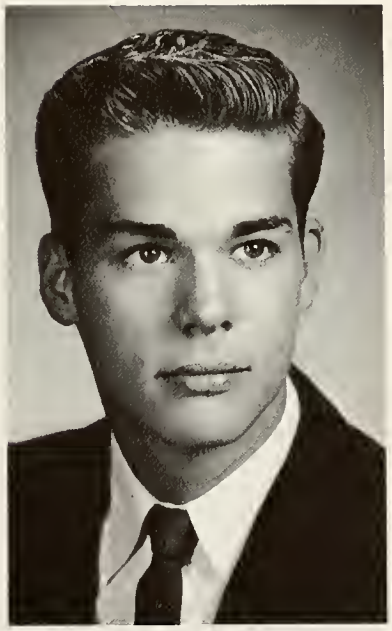

LARRY THOMAS WILLIAMS

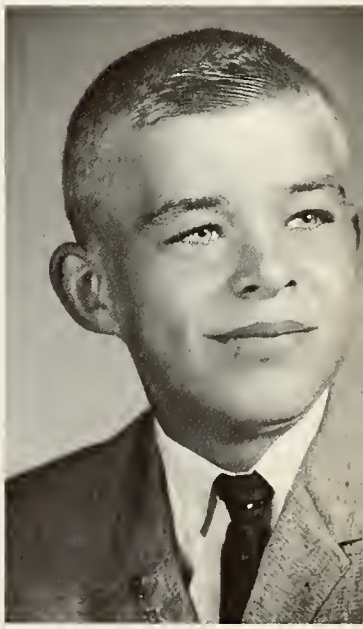

IRVIN MELVIN TRENTMAN

JANET LOUISE VORST

DONALD JAMES WIEGING

JOYCE ANN WELCH

DIANE ELAINE WANAMAKER

DIANE MARIE WURST

JEANNINE CATHERINE WAGNER

DEE ANN WOSTRICH

JANET KAY WIECHART

Senior Directory

Virginia N. Altman
Football Cheerleader 1 . . . Basketball Cheerleader 2 . . . Paladin Award 1 . . . Dance Committee 1,2,3,4 . . . Bowling Club 1 . . . Sports Program Booster 1,2,3,4 . . . Dramatics 4 . . . Missions 1,2,3,4.

Richard J. Baird
Glee Club 1 . . . Football 3 . . . Mechanical Drawing Award 3 . . . Dance Committee 1,2 . . . Missions 1,2,3,4 . . . Dramatics 4 . . . Sports Program Booster 1,2,3,4.

Lois J. Baldauf
Homecoming Attendant 4 . . . CREST Staff 4 . . . BGSU Journalism Workshop 4 . . . Paladin Award 1 . . . Dance Committee 1,2,3,4 . . . May Crowning 1 . . . Perfect Attendance 1,2.

Ronald J. Baumgarte
F.F.A. 1,2,3,4 . . . President 4 . . . County Agriculture Test 4 . . . Basketball 1,2 . . . Football 1,2,3,4 . . . Acolyte 1,2,3,4 . . . Sports Program Booster 1,2,3,4 . . . Missions 1,2,3,4.

Yvonne C. Boerger
Missions 1,2,3,4 . . . Perfect Attendance 2,3 . . . Commercial Award 3,4 . . . Dramatics 4 . . . Sports Program Booster 1,2,3,4.

William C. Brennan
Merit Medalist 2 . . . Missions Representative 3 . . . Student Council 4 . . . Football 1,2,3 . . . SHIELD Staff 3 . . . CREST Staff 4, Co-Editor of Football Section . . . BGSU Journalism Workshop 3 . . . Dance Committee 1,2,3,4 . . . Track 1 . . .Bowling Club 1,2,3 . . . Debate Team 1.

Gerald C. Brickner
Honor Student 1 . . . SHIELD Staff 3 . . . Acolyte 1,2,3,4 . . . Dance Committee 1,2,3,4 . . . Athletic Club 4 . . . Missions 1,2,3,4 . . . Dramatics 4 . . . Sports Program Booster 1,2,3,4.

Williams A. Bridges
Football 1 . . . CREST Staff 4, Co-Editor of Basketball Section . . . Dance Committee 1,2,3,4 . . . Missions 1,2,3,4 . . . Dramatics 4 . . . Track 1 . . . Sports Program Booster 1,2,3,4.

Richard A. Brunswick
Perfect Attendance 1,2,3,4 . . . Dance Committee 1,2,3,4 . . . Dramatics 4 . . . Missions 1,2,3,4 . . . Sports Program Booster 1,2,3,4.

Gary J. Buettner
Honor Student 1,2 . . . Missions 1,2,3,4 . . . Merit Medalist 1,2 . . . F.F.A. 1,2,3,4 . . . Secretary 4 . . . County Agricultural Scholarship Test 4 . . . Dance Committee 1,2,3,4 . . . Bowling Club 1,2 . . . Basketball 1 . . . Sports Program Booster 1,2,3,4.

Betty A. Burger
Merit Medalist 1,2 . . . Student Council 4 . . . Glee Club 3,4 . . . SHIELD Staff 3 . . . Paladin Award 1 . . . Dance Committee 1,2,3,4 . . . May Crowning 2,3 . . . Missions 1,2,3,4.

Caralyn A. Burger
Merit Medalist 1,2 . . . Football Cheerleader 3 . . . Basketball Cheerleader 4 . . . SHIELD Staff 3 . . . CREST Staff 4 . . . Perfect Attendance 1,2,3,4 . . . Dance Committee 1,2,3,4 . . . May Crowning 1,2,3 . . . Singing Award 2,3,4 . . . Bowling Team 1,2.

Barbara C. Calvelage
Honor Student 3 . . . Football Cheerleader 4 . . . Girls' Basketball Captain 3 . . . SHIELD Staff 3 . . . Perfect Attendance 2 . . . Dance Committee 1,2,3,4 . . . May Crowning 1,2 . . . Missions 1,2,3,4.

Henry G. Carder
Merit Medalist 2 . . . Basketball Manager 4 . . . Football Manager 3,4 . . . Baseball Manager 3,4 . . . Mechanical Drawing Award 3 . . . Dramatics 4 . . . Sports Program Booster 1,2.

Susan K. Cooley
Glee Club 3 . . . Dance Committee 1,2,3,4 . . . Dramatics 4 . . . Missions 1,2,3,4 . . . Bowling Team 1,2,3 . . . Sports Program Booster 1,2,3,4.

Daniel J. Cramer
Mission Representative 1 . . . Basketball 1,2,3,4 . . . Football 1,2,3,4 . . . Co-captain 4 . . . Class President 4 . . . Dance Committee 1,2,3,4 . . . Bowling Team 1,2,3.

Larry A. Deitering
Football Manager 1 . . . Dance Committee 1,2,3,4 . . . Dramatics 4 . . . Missions 1,2,3,4 . . . Sports Program Booster 1,2,3,4.

Richard J. Dickrede
Missions 1,2,3,4 . . . Mission Representative 1,2 . . . Band 1,2,3,4 . . . President 4 . . . Perfect Attendance 1,2,3,4 . . . Dance Committee 1,2,3,4 . . . Dramatics 4.

Renee L. Dukes
SHIELD Staff 3 . . . CREST Staff 4 . . . Dance Committee 1,2,3,4 . . . Bowling Team 1,2 . . . Missions 1,2,3,4 . . . Dramatics 4 . . . Sports Program Booster 1,2,3,4.

Joann V. Eggeman
Glee Club 1,3,4 . . . Perfect Attendance 1 . . . Dance Committee 1,2,3,4 . . . Missions 1,2,3,4 . . . Dramatics 4 . . . Sports Program Booster 1,2,3,4.

John W. Etzkorn
F.F.A. 1,2,3,4 . . . Sentinel 4 . . . Baseball 2 . . . District Scholarship Test 3 . . . Certificate of Recognition — Ada 3 . . . Perfect Attendance 2,3 . . . Acolyte 1,2,3,4 . . . Dance Committee 1,2,3,4 . . . F.F.A. Judging Contest 4 . . . Missions 1,2,3,4.

Carol A. Flanagan
Girls' Basketball Captain 2 . . . Glee Club 3,4 . . . SHIELD Staff 3 . . . Dramatics 4 . . . Paladin Award 1 . . . Dance Committee 1,2,3,4 . . . May Crowning 2 . . . Missions 1,2,3,4 . . . Bowling Club 1,2 . . . Sports Program Booster 1,2,3,4.

Thomas A. Freund
Football 1,2,3,4 . . . Track 1 . . . Missions 1,2,3,4 . . . Dramatics 4 . . . Sports Program Booster 1,2,3,4 . . . Acolyte 1,2,3,4.

Mildred O. Gable
Transfer from St. Francis, Tiffin 3 . . . Missions 3,4 . . . Dramatics 4 . . . SHIELD Staff 3 . . . CREST Staff 4 . . . Perfect Attendance 3 . . . Sports Program Booster 3,4.

Thomas W. Geddings
Mission Representative 4 . . . Basketball 1,2,3,4 . . . Football 1,2,3,4 . . . Baseball 2,3,4 . . . Track 1 . . . Missions 1,2,3,4 . . . Dramatics 4.

James C. Gerdeman
F.F.A. 1,2,3,4 . . . Vice President 4 . . . Acolyte 1,2,3,4 . . . Dance Committee 1,2,3,4 . . . F.F.A. Public Speaking Contest Winner 4 . . . Dramatics 4 . . . Missions 1,2,3,4 . . . Sports Program Booster 1,2,3,4.

Jeanette A. Gerschutz
Glee Club 1,3 . . . District Scholarship Test 3 . . . Commercial Award 3 . . . Paladin Award 1 . . . Dance Committee 1,2,3,4 . . . Singing Award 3 . . . Missions 1,2,3,4.

Constance J. Goedde
Paladin Award 1 . . . Glee Club 3,4 . . . Missions 1,2,3,4 . . . CREST Staff 4 . . . Dance Committee 1,2,3,4 . . . Sports Program Booster 1,2,3,4 . . . Dramatics 4.

Donald F. Goergens
J.E.T.S. 1,2 . . . Acolyte 1,2,3,4 . . . Mechanical Drawing Award 3 . . . Dance Committee 1,2,3,4 . . . Missions 1,2,3,4 . . . Dramatics 4.

Ronald F. Goergens
Merit Medalist 2,3 . . . Band 1,2,3,4 . . . SHIELD Staff 3 . . . J.E.T.S. 2,3 . . . Acolyte 1,2,3,4 . . . Mechanical Drawing Award 3 . . . Dance Committee 1,2,3,4 . . . Singing Officer 4 . . . Dramatics 4 . . . Missions 1,2,3,4.

Paula D. Greulich
District Scholarship Test 2,3 . . . Commercial Award 3 . . . Homecoming Attendant 2 . . . Dance Committee 1,2,3,4 . . . Missions 1,2,3,4 . . . Sports Program Booster 1,2,3,4.

James A. Grone
Perfect Attendance 1,2,3,4 . . . Acolyte 1,2,3,4 . . . Dance Committee 3 . . . Athletic Club 4 . . . Dramatics 4 . . . Missions 1,2,3,4 . . . Sports Program Booster 1,2,3,4.

Danny L. Harpster
Transfer from Delphos Jefferson 4 . . . Missions 4 . . . Wrestling Club 4 . . . Dance Committee 4 . . . Dramatics 4 . . . Sports Program Booster 4.

Helen M. Hempfling
Basketball Cheerleader 2,3 . . . Homecoming Attendant 3 . . . CREST Staff 4 . . . BGSU Journalism Workshop 4 . . . Perfect Attendance 2 . . . Paladin Award 1 . . . Dance Committee 1,2,3,4 . . . May Crowning 3 . . . Singing Award 2,3.

Ja Ann J. Hilvers
Merit Medalist 1,2,3 . . . Honor Student 1,2,4 . . . Glee Club 3,4 . . . Basketball Cheerleader 1 . . . Band 1,2,3,4 . . . Secretary 3 . . . Class Vice President 4 . . . SHIELD Staff 3 . . . CREST Staff 4 . . . District Scholarship Test 2 . . . Certificate of Recognition — Ada 2 . . . May Crowning 1,2,3 . . . Bowling Team 1,2,3.

Edward J. Hoehn
Honor Student 1 . . . Mission Representative 1 . . . Student Council 2 . . . Football 1,2,3,4 . . . Glee Club 1 . . . SHIELD Staff 3 . . . CREST Staff 4, Co-Editor of Basketball Section . . . J.E.T.S. 1,2 . . . Perfect Attendance 1,2,3 . . . Acolyte 1,2,3,4 . . . Bowling Team 1,2,3 . . . Wrestling 4 . . . Track 1 . . . B.G.S.U. Journalism Workshop 4 . . . Merit Medalist 1,2,3.

Marcia M. Hoersten
Merit Medalist 1,2 . . . Honor Student 1,2,3,4 . . . Girls' Basketball Captain 3 . . . Homecoming Attendant 4 . . . CREST Staff 4, Editor of Underclassmen Section . . . BGSU Workshop 4 . . . Auxilium Latinum Award 2 . . . Perfect Attendance 1,2,3,4 . . . Commercial Award 3,4 . . . Buckeye Girls' State Delegate 3 . . . May Crowning 3 . . . Singing Award 2,3 . . . BGSU Journalism Workshop.

Alice N. Haldgreve
Missions 1,2,3,4 . . . Dramatics 4 . . . CREST Staff 4 . . . Perfect Attendance 1,2,3,4 . . . Commercial Award 3,4 . . . Dance Committee 1,2,3,4 . . . Sports Program Booster 1,2,3,4.

Becky R. Harstman
CREST Staff 4 . . . Paladin Award 1 . . . Dance Committee 1,2,3,4 . . . Missions 1,2,3,4 . . . Dramatics 4 . . . Sports Program Booster 1,2,3,4.

Roger A. Harstman
F.F.A. 1,2,3,4 . . . Dance Committee 1,2,3,4 . . . Dramatics 4 . . . Missions 1,2,3,4 . . . Sports Program Booster 1,2,3,4.

Joseph M. Imber
Glee Club 3,4 . . . Football 1,2,4 . . . Baseball 2,3,4 . . . Acolyte 1,2,3,4 . . . Dance Committee 1,2,3,4 . . . Track 1 . . . Missions 1,2,3,4 . . . Dramatics 4.

Anna M. Johnson
Football Cheerleader 1 . . . Girls' Basketball Captain 1 . . . Band 1,2 . . . CREST Staff 4 . . . BGSU Journalism Workshop 4 . . . Paladin Award 1 . . . Dance Committee 1,2,3,4.

Ronald L. Kaverman
Football 1,2 . . . J.E.T.S. 1,2 . . . Treasurer 3 . . . Acolyte 1,2,3 . . . Mechanical Drawing Award 3 . . . Dance Committee 1,2,3,4 . . . Bowling Team 1,2.

Jane A. Kill
Merit Medalist 2,3 . . . Mission Representative 2 . . . Student Council 1 . . . Basketball Cheerleader 2 . . . Football Cheerleader 4 . . . Paladin Award 1 . . . Auxilium Latinum Award 2 . . . Homecoming Attendant 2 . . . Commercial Award 3,4 . . . May Crowning 1,2 . . . Glee Club 3,4 . . . Singing Award 1,2,3.

Mary Lou Kill
Mission Representative 3 . . . Vice President 4 . . . Honor Student 1 . . . Football Cheerleader 4 . . . Girls' Basketball Captain 2,3 . . . Buckeye Girls' State Alternate 3 . . . SHIELD Staff 3 . . . Auxilium Latinum Award 2 . . . District Scholarship Test 1,2,3 . . . C.S.M.C. Convention Delegate 3 . . . Perfect Attendance 1,3,4 . . . School Spelling Bee 3 . . . Paladin Award 1 . . . May Crowning 1,2,3.

Eugene P. Klaus
Honor Student 1,2 . . . Mission President 4 . . . Student Council 2,3 . . . Missions 1,2,3,4 . . . C.S.M.C. Convention Delegate 3 . . . Basketball 1,2,3,4 . . . Captain 4 . . . Baseball 2,3,4 . . . Football Manager 1,2,3,4 . . . Dance Committee 1,2,3,4 . . . Dramatics 4.

UNDERCLASSMEN

Mission Representatives

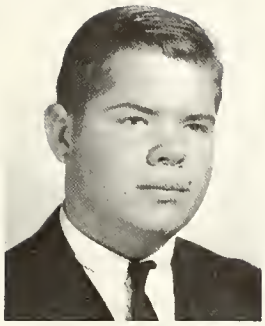

Carl Heitz

Ann Wulfharst

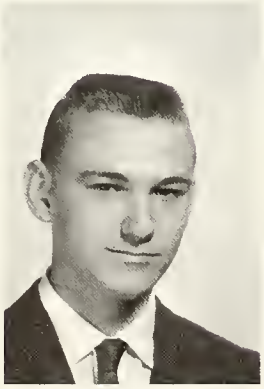

Kevin King

Rase Ann Hiett

JUNIOR CLASS

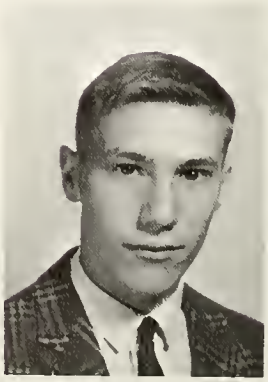

James Carder

Nancy Mack

Student Council

Representatives

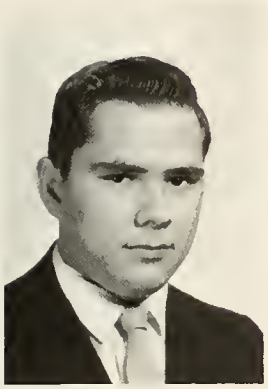

Robert Wegesin
Room 24

Jane Suever
Room 24

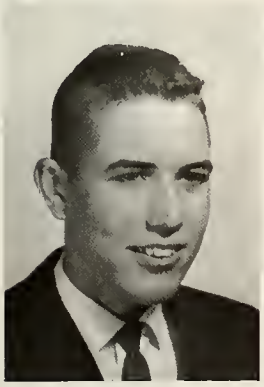

Dale Jostpille
Room 205

Susan Brandehoff
Room 205

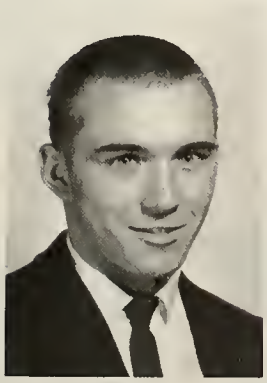

John Rupert
Room 206

Marilyn Scherger
Room 206

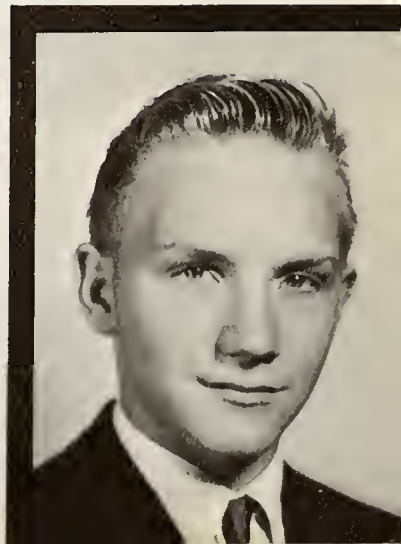

Gerald Wannemacher
1946-1962

Robert Baird
Pamela Clark

Kathryn Bendele
Robert Brenneman

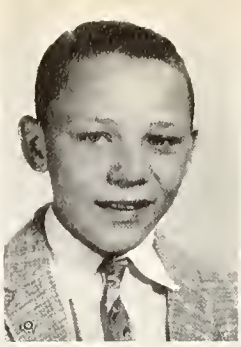

Robert Baldauf
Sharon Drewyore

Judith Bridges

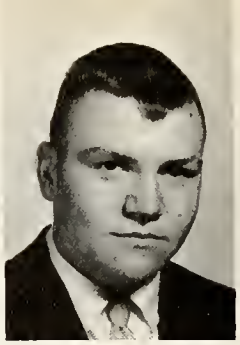

Michael Bockey

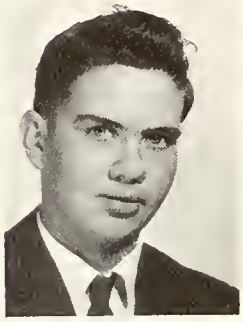

David Brickner

Presenting the Juniors

Helen Fischer

Jacquelyn Geddings

Gerold Carder

Sharon Fuller
Diana Grubenhoff

Dennis Ditto

Kathryn Hedrick

Ronald Fetzer

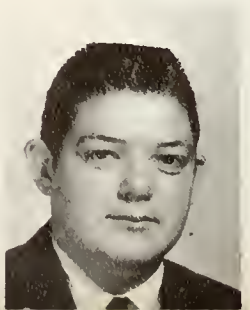

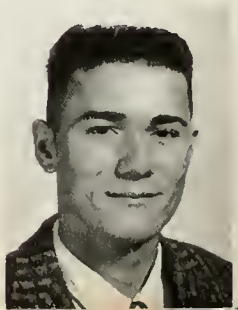

Ellen Hesseling

Ronald Goedde

Caral Holdgreve
Mary Klausing

Daniel Grothous
Larry Grothouse

Janice Kaverman
Sue Ann Karb

David Grathause

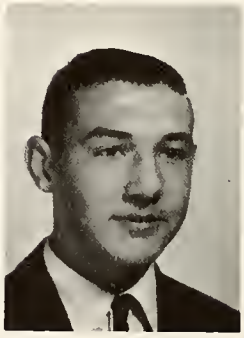

Roger Hogeman

Fight, fight with Banners Flying
fight Gold and Blue;

Mory Ann Kundert

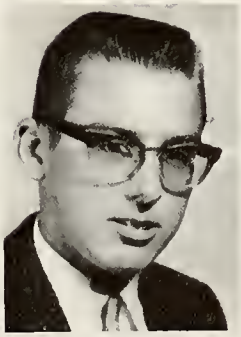

Starr Miller

James Kovermon

David Hedrick
Diane Nomina

Carol Miller
Donald Kemper

Thomas Hickey
Susan Nomina

Rager Kimmet

Susan Osting

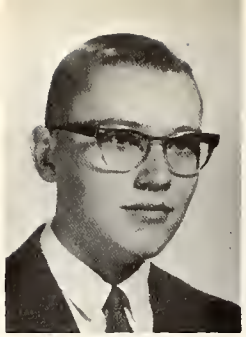

Fred Kallsmith
Gearge Lang

Sanna Osting
Diane Pahlman

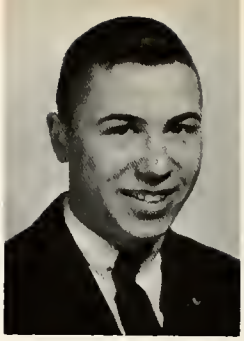

Thomas Kundert
Alan Lause

Candace Patton

Susan Reinemeyer

Fight, Sons of St. John's
Keep Our Colors True.

Dennis Mann

Gary Maenter

Sharan Sanders

Arlene Renner
Philip Odenweller

James Menke
Caralyn Schwinnen

Christine Rade
Danald Patthaff

Mariella Shumaker
William Reinemeyer

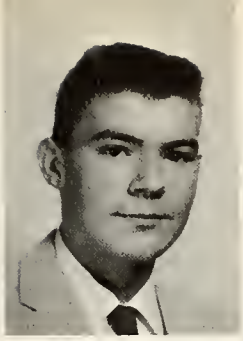

Donald Pohlman
Nancy Stant

Sharon Smith
Ronald Schlereth

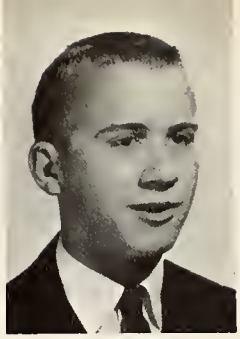

Edward Pohlman

Mary Stant

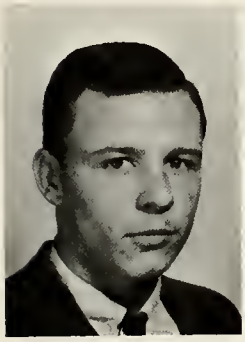

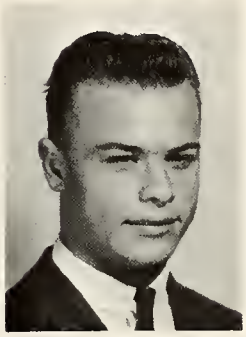

Dorothy Suever

Fight, fight, with Lots of Courage
Warriors, Strong and Bold

Ronald Schimmaeller

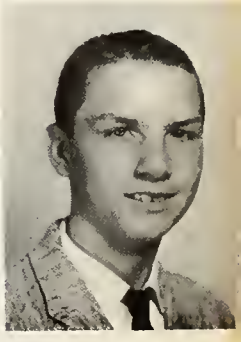

Judy Trentman
Annette Van Oss

Dale Schwinnen
Larry Schwinnen

Diane Ulrich
Nancy Welch

James Schwinnen

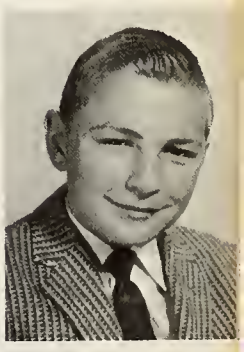

Ruth Ann
Wiechart

Michael Seffernick

Stephen Seffernick
Ranald Suever

Sharan Wiechort
Mary Ann Wiil

Mark Sever
Daniel Thitoff

Virginia Wiecher

Richard Stemen

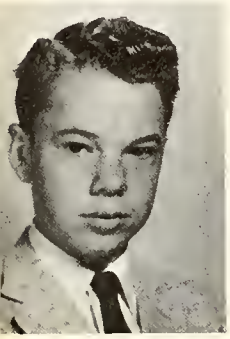

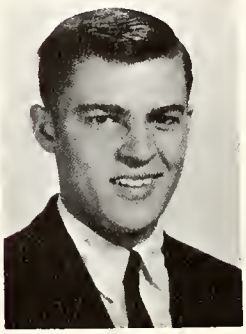

Beth Wieging

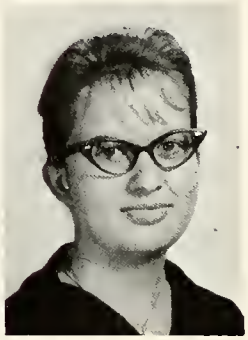

Fight, fight, Win for St. John's,
Team, fight, Blue and Gold!

Thomas Tippie

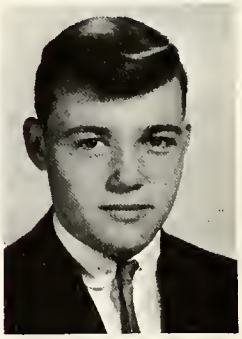

Mary Lou Williams

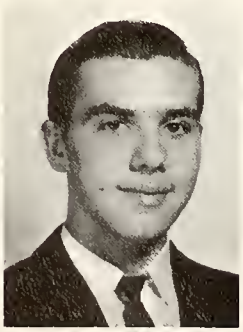

Larry Topp
Dennis Warnecke

Jane Wrasman
Michael Warnecke

Michael Van Schoyck

Thomas Wurst

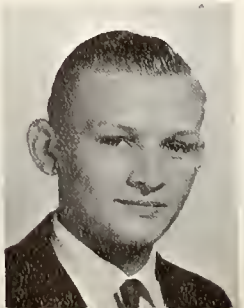

Mission Representatives

SOPHOMORE CLASS

Kenneth Youngpeter
Room 1

Jonet Scherger
Room 1

Robert Williams
Room 5

Janice Moenter
Room 5

Carl Sever
Room 201

Kathleen Hollar
Room 201

Student Council Representatives

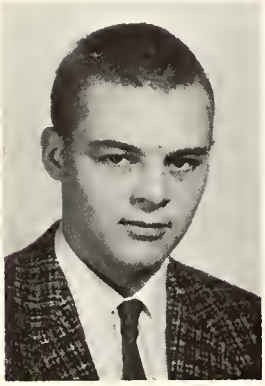

Robert Beckman
Room 1

Jean Miller
Room 1

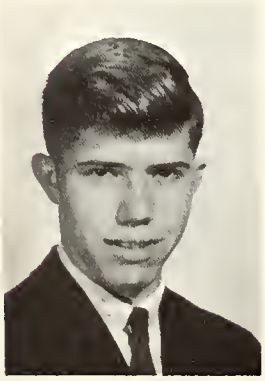

Michael Koester
Room 5

Anita Vogt
Room 5

William Vaigt
Room 201

Diane Warnecke
Room 201

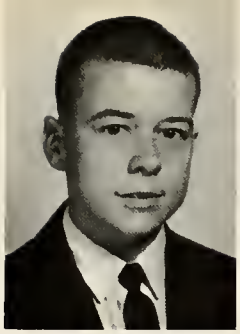

Daniel Beckman

Linda Bair

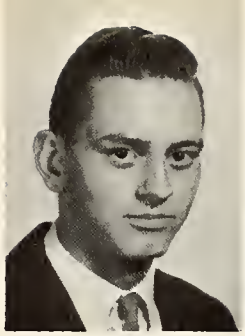

Richard Bendele
James Brickner

Beverly Baird
Barbara Bonifas

Eldon Brickner
Ronald Buettner

Dorothy Bockey

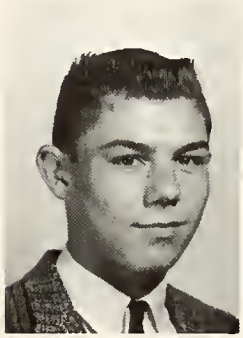

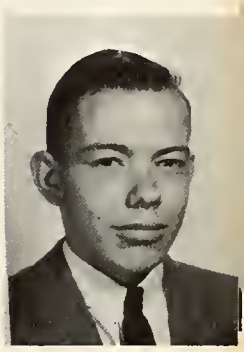

Elaine Bonifas

Presenting the Sophomores

Ronald Carder

Clark Ellis

Sandra Brown

Judith Brinkman
James Etzkorn

Samuel Davis
Janet Burger

Donald Fischer

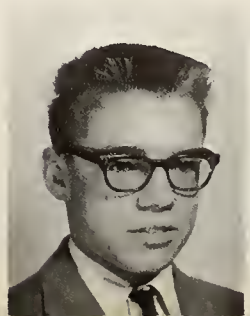

Phyllis Carder

Ranald Fischer

Diane Coaley
Jane Elwer

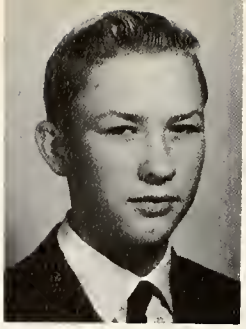

Melvin Gable
Garry Grubenhoff

Judith Eggeman
Nancy Eversale

Ranald Grathaus

Dennis Hageman

Through the Halls

Lanna Grewe

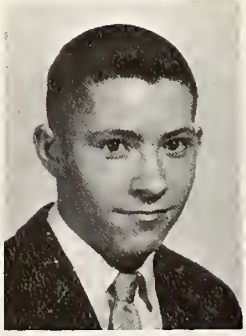

Jane Haersten

Jahn Hanigford

Richard Hageman
Rasemary Haffman

Sharan Haunhurst
Dallas Harstman

James Haldgreve
Karen Haldgreve

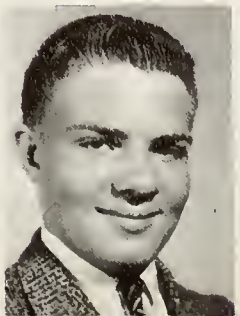

Gary Klaus
Sharon Johns

Mary Ann Harstman
Dennis Metzner

Richard Lindemon
Susanne Kesler

Linda Klousing

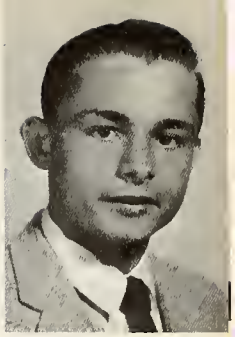

Philip Martin

John Meyer

Of Old St. John's

Alvina Kimmet

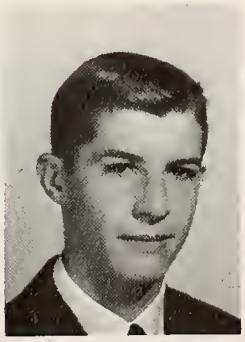

Barbara Imber

Dennis Miller
Frank Minning

Betty Ann Klaus
Joyce Kromer

Gregory Miller
Michael Moreo

Sandro Lause

Thomas Noonan

Jane Laoser
James Pohlman

Arnold Osting
Ruth Ann Mueller

Jane Marsh
Myron Rahrig

Dennis Patthoff

Gloria Martin

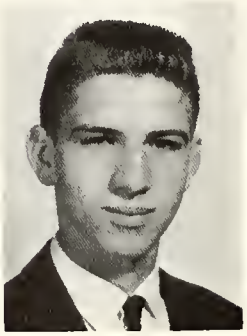

Beverly Murray

Where We'd Like To Be

Carl Ricker

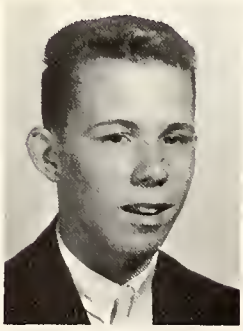

James Schmit

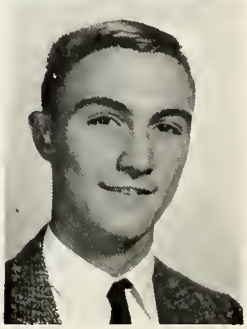

Nancy Nagel
Sharon Nomina

Thomas Schmersal
James Seifker

Kay Ann Neumeier
Carolyn Osting

Daniel Smith

Pamela Potton

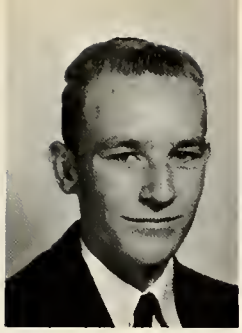

Gerald Stant

Carla Picker

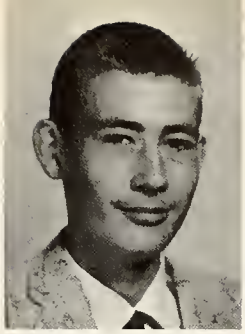

David Sterling
Kenneth Wagner

Rase Ann Placke
Irene Pohlman

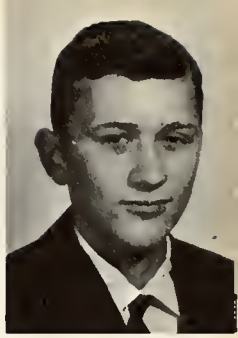

Michael Van Autreve
Bernard Wallenhorst

Edith Pohlman

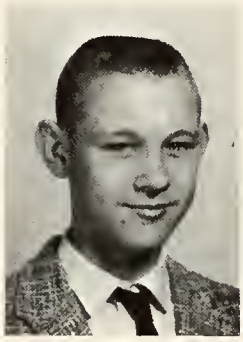

Irene Pohlman

Where We Spent Our Lives Together;

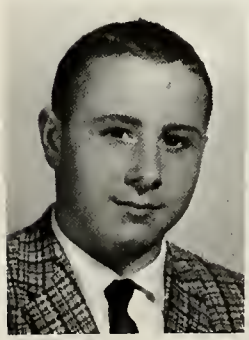

David Wannemacher

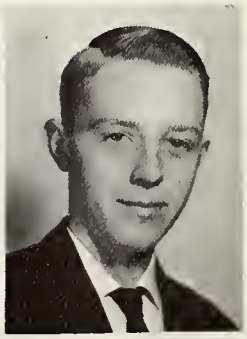

David Weber

Margene Pawell

Caral Pathast
Bernard Will

Theadare Warnecke
Ruth Reinemeyer

Mary Pathast
Richard Will

Kathleen Rode

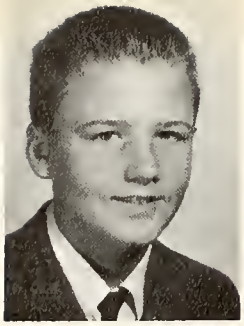

John Wurst

Rita Rupert
Susan Shumaker

Barbara Saum
Beverly Stepleton

Linda Schwinnen
Marcio Warnecke

Julie Schrader

Mary Weisgerber

Judith Wiechart

The candid camera catches two saphamores in a typical classroom — discussion situation. Leading their classmates in the issue at large are Mary Pathast and Bernard Will.

Mission Representatives

FRESHMAN CLASS

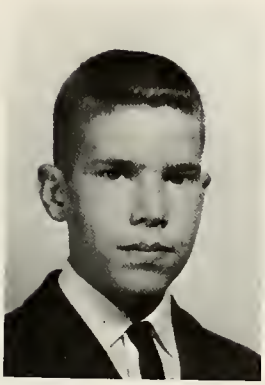

William Martz
Room 202

Kathryn Buettner
Room 202

Charles Osting
Room 203

Loyola Pothast
Room 203

Russell Suever
Room 204

Constance Plumpe
Room 204

Student Council

Representatives

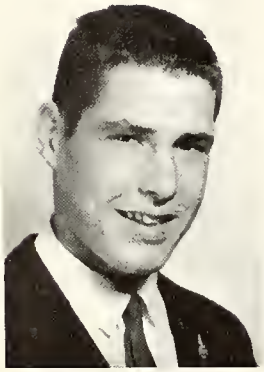

David Hoehn
Room 202

Susan Gengler
Room 202

Ranald Huysmon
Room 203

Barbara Metzner
Room 203

John Grane
Room 204

Sarah Clark
Room 204

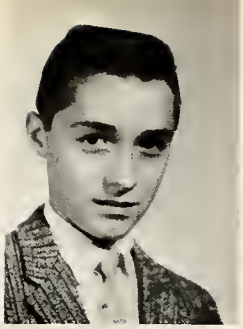

Joseph Altman
Jane Cramer

Cheryl Bryant
Ralph Backey

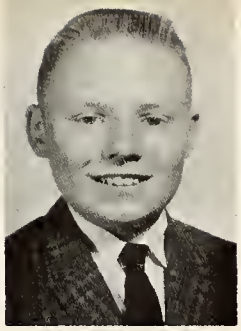

Frank Baldauf
Mary Cross

Patricia Cooley

Gerald Beckman

Ronald Bahnlein

Pledged Our Loyalty.

Ann Dannhausen

Catherine Fischer

John Brinkman
Harold Ebbeskotte

Judith Davis
Elizabeth Fisk

Michael Burgei
Robert Garza

Kathleen Flanagan

Joseph
Geddings

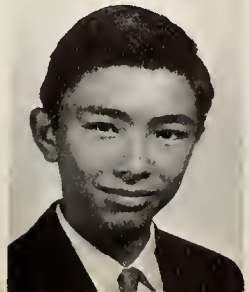

Patricia Faley
Dennis Gerdeman

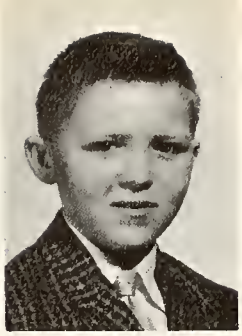

Anthany Geise
Ruth Gaedde

Jenifer Fuerst
Craig Griffis

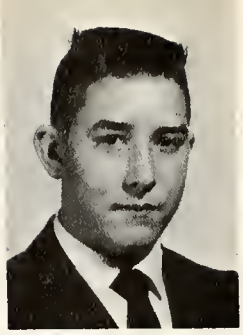

Dauglas Geise

Jane Gerschutz

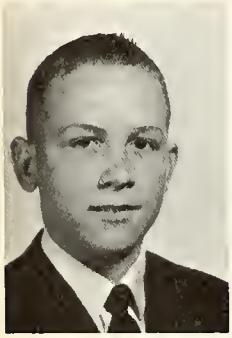

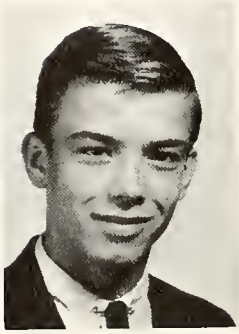

Canstance Grathause

Hail to St. John's!

Keith Hall

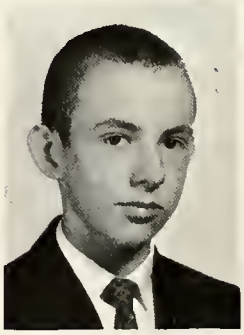

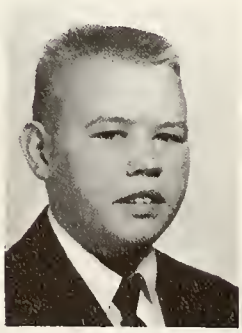

Richard Heitz

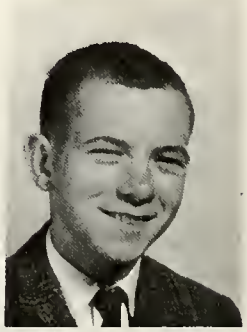

Sandra Grubenhaff
Patricia Haffman

Ranald Hasenhamp
Rabert Hempfling

Karen Hayes
Jayce Haldgreve

Thamas Herrman

Linda Kill

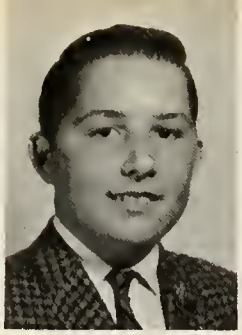

Gerald Hesseling

Jacquelyn Klous

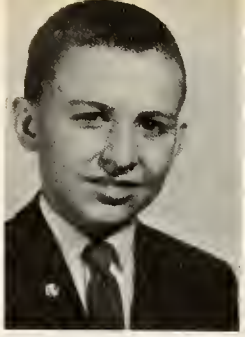

Donald Huysman
Gerald Kemper

Sandra Klinger
Joanne Kundert

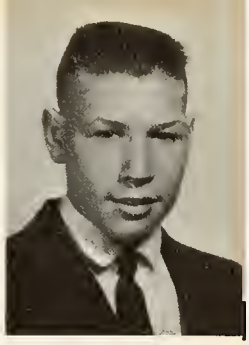

Daniel Johnsan
Dennis Kimmet

Janet Kartokrax

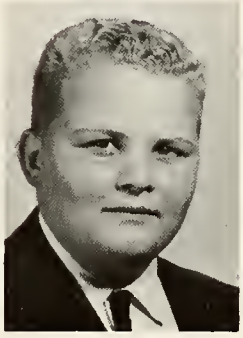

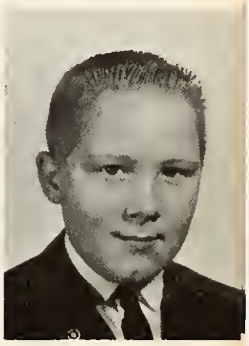

Lynn Kurtz

Hail to St. John's!

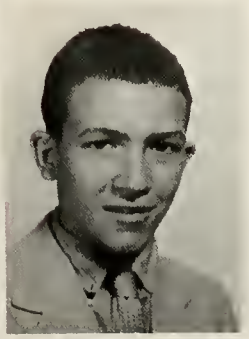

David Kriegel

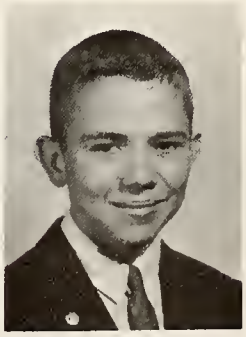

David Lause

Dolina Long

Shirley Leffers
Glen Lause

Robert Kroeger
Kathleen Menke

Linda Liebrecht
Thomas Lehmkuhle

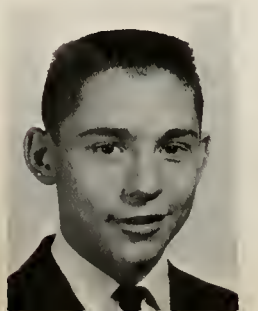

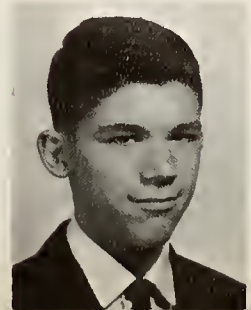

Victoria Mesker

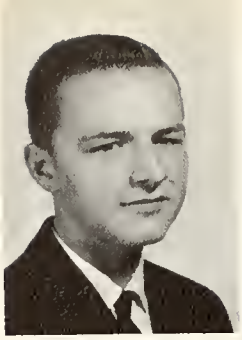

Robert Laaser

Sharon Metcalfe
Linda Miller

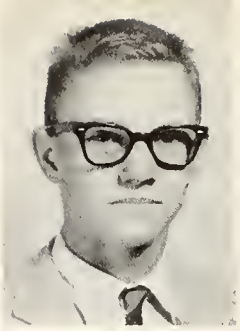

John Metcalfe
Daniel Miller

Brenda Miller
Linda Osting

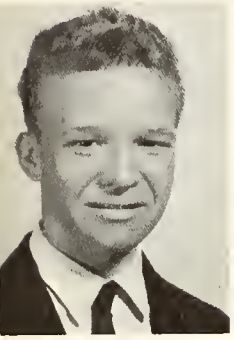

John Metzger

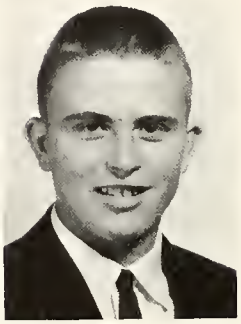

Larry Miller

We Love Thy Name So True

Vickie Picker

Dianne Pohlman

Stanley Mueller

Daniel Moenter
Sharon Pohlman

Carol Pohlman
William Neumeier

Ronald Maaney
JoAnn Powell

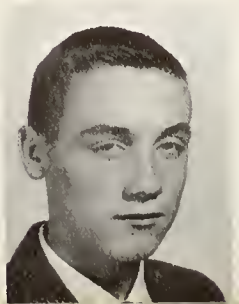

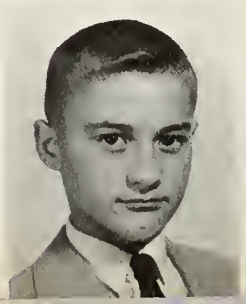

Louis Neimeyer
Jill Sheeter

Karen Powell
Jahn Pohlman

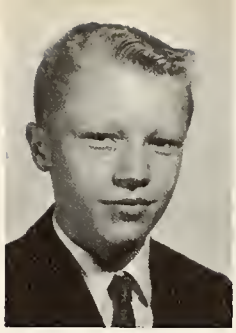

Michael Neimeyer
Pamela Shenk

Karen Sanders

Clayton Osting

Michael Pothast

Ever Faithful to our Emblem

Lais Shumaker

Diana Stallkamp

Thomas Raabe
Norbert Renner

Ann Siefker
Ladanna Suever

Thomas Reis
Michael Rode

Cynthia Swick

Dennis Seffernick

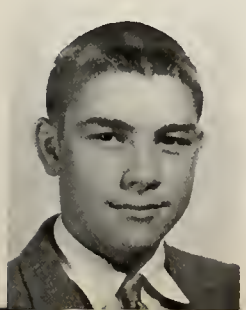

Irene Trentman

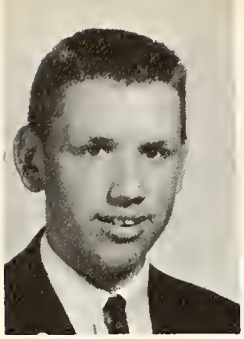

Denny Schleeter

Toni VanAutreve
Louise Wannemacker

Joseph Siefker
Dennis Stemen

Anita Van Schoyck
Kay Westrich

Tadd Spieles

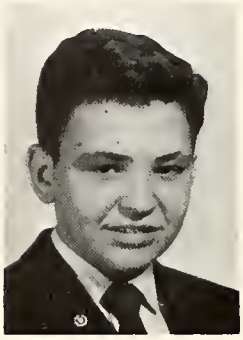

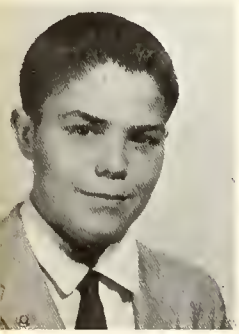

James Suever

Of the Gold and Blue!

Doris Wrasman

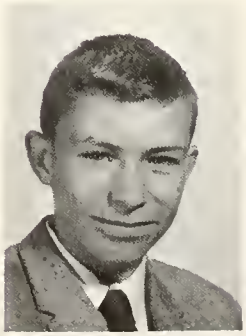

Patricia Youngpeter

David Will

Paul Trentman
Thomas Wulfhorst

Mary Wurst
Neal Youngpeter

Darrell Will

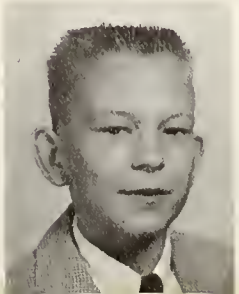

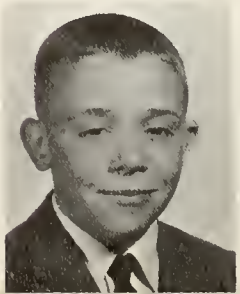

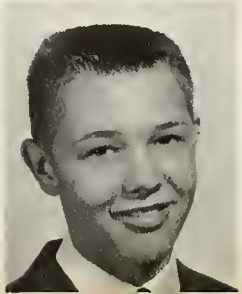

Senior Directory

Michael J. Kriegel
Transfer from LCC 3 . . . Missions 3,4 . . . Dramatics 4 . . . Sports Program Booster 3,4.

William D. Laudick
Basketball 1,2 . . . Football 1,2,3,4 . . . Co-Captain 4 . . . Baseball 2,3,4 . . . Buckeye Boys' State Alternate 3 . . . Basketball Manager 4 . . . Track 1 . . . Missions 1,2,3,4.

Judith A. Lauer
Merit Medalist 2,3 . . . Dance Committee 1,2, 3,4 . . . Missions 1,2,3,4 . . . Dramatics 4 . . . Missions Program 4 . . . Sports Program Booster 1,2,3,4.

Dennis C. Lause
Merit Medalist 2 . . . Glee Club 4 . . . Basketball 1,2 . . . Football 1,2,3,4 . . . SHIELD Staff 3 . . . Acolyte 1,2,3,4 . . . Dance Committee 1,2,3,4 . . . Singing Officer 4 . . . Bowling Team 1,2 . . . Track 1,2 . . . Athletic Club 4.

Joyce A. Lindemon
Merit Medalist 1,2 . . . Glee Club 1,2,3,4 . . . SHIELD Staff 3 . . . CREST Staff 4 . . . Paladin Award 1 . . . Dance Committee 1,2,3,4 . . . May Crowning 2 . . . School Spelling Bee 1,2,3 . . . Winner 3 . . . District Scholarship Test 1,2,3 . . . Perfect Attendance 3,4.

Dean A. Martin
Perfect Attendance 1 . . . Mechanical Drawing Award 3 . . . Dance Committee 1,2 . . . Thomas Moore Book Club Award 1,2 . . . Dramatics 4 . . . Missions 1,2,3,4.

Robert J. Mueller
Basketball 1,2 . . . Acolyte 1,2,3,4 . . . Mechanical Drawing Award 3 . . . Dance Committee 1,2,3,4 . . . Athletic Club 4 . . . Dramatics 4 . . . Missions 1,2,3,4.

Michael E. Odenweller
Football 1,2 . . . SHIELD Staff 3 . . . CREST Staff 4, Co-Editor of Football Section . . . Dance Committee 1,2,3,4 . . . Track 1 . . . Bowling Team 1,2,3 . . . Missions 1,2,3,4 . . . Dramatics 4 . . . Debate Team 1.

Donald W. Osting
Merit Medalist 1 . . . Student Council 2 . . . Basketball 1 . . . Football 1,2 . . . Baseball 2 . . . Perfect Attendance 3 . . . Acolyte 1,2,3,4 . . . Track 1,2 . . . Bowling Team 1,2,3 . . . Sports Program Booster 1,2,3,4.

John G. Osting
Merit Medalist 3 . . . Mission Representative 1 . . . Student Council 2 . . . Glee Club 3,4 . . . Basketball 1,2 . . . Manager 4 . . . Perfect Attendance 1,2,3,4 . . . Acolyte 1,2,3,4 . . . Mechanical Drawing Award 3 . . . Dance Committee 1,2,3,4.

Daniel R. Pahlman
Missions 1,2,3,4 . . . Dramatics 4 . . . Dance Committee 1,2,3,4 . . . Sports Program Booster 1,2,3,4.

Roger J. Pathast
F.F.A. 1,2,3,4 . . . Treasurer 4 . . . Basketball 1,2,3,4 . . . Dance Committee 2,3 . . . County Agricultural Scholarship Test 4 . . . Dramatics 4 . . . Missions 1,2,3,4.

Paula M. Rahrig
Mission Representative 4 . . . Glee Club 1,2,3,4 . . . District Scholarship Test 1,2,3 . . . Perfect Attendance 1,2 . . . Paladin Award 1 . . . Dance Committee 1,2,3,4 . . . Missions 1,2,3,4 . . . Dramatics 4 . . . Thomas Moore Book Club Award 2.

Jane E. Reddington
Merit Medalist 1,2,3 . . . Mission Representative 1 . . . Honor Student 1,2,3,4 . . . Student Council 2 . . . Glee Club 3,4 . . . Basketball Cheerleaders 1,4 . . . Band 1,2,3,4 . . . Officer 3,4 . . . SHIELD Staff 3 . . . CREST Staff 4, Co-Editor of Introduction Section . . . BGSU Journalism Workshop 4 . . . Auxilium Latinum Award 2,3 . . . District Scholarship Test 3 . . . Perfect Attendance 1,2,3,4 . . . May Crowning 1,2,3.

Eugenia D. Ricker
Glee Club 1,2,3,4 . . . Basketball Cheerleader 1,2 . . . Football Cheerleader 3 . . . SHIELD Staff 3 . . . Dance Committee 1,2,3,4 . . . May Crowning 1 . . . Bowling Team 1,2.

Patricia J. Ricker
Glee Club 1 . . . CREST Staff 4 . . . Paladin Award 1 . . . Dance Committee 1,2,3,4 . . . May Crowning 2 . . . Singing Award 2 . . . Missions 1,2,3,4 . . . Dramatics 4 . . . Bowling Team 1,2.

Michael L. Schimmoeller
F.F.A. 1,2,3,4 . . . Reporter 4 . . . Acolyte 1,2,3,4 . . . F.F.A. Public Speaking Contest Winner 4 . . . Dramatics 4 . . . Missions 1,2, 3,4 . . . Dance Committee 1,2,3,4.

Roger R. Schlereth
Merit Medalist 1,2 . . . Mission Representative 3 . . . Basketball 1,2,3,4 . . . Baseball 2,3,4 . . . Track 1 . . . Football Manager 2 . . . Acolyte 1,2,3,4 . . . Mechanical Drawing Award 3 . . . District Scholarship Test 2,4 . . . Perfect Attendance 1,2,3.

James L. Schulte
Mission Representative 4 . . . Basketball 1,2, 3,4 . . . Perfect Attendance 2 . . . Acolyte 1,2, 3,4 . . . Missions 1,2,3,4 . . . Dramatics 4 . . . Sports Program Booster 1,2,3,4.

William E. Shumaker
Football 1 . . . Acolyte 1,2,3,4 . . . Dramatics 4 . . . Missions 1,2,3,4 . . . Dance Committee 1,2,3,4 . . . Sports Program Booster 1,2,3,4.

Sandra L. Schwinnen
Glee Club 1,2 . . . Merit Medalist 1 . . . CREST Staff 4 . . . Perfect Attendance 1,2,3 . . . Dance Committee 1,2,3,4 . . . Missions 1,2,3,4 . . . Dramatics 4 . . . Sports Program Booster 1,2,3,4.

Barbara G. Shenk
Honor Student 1 . . . Student Council 1 . . . Glee Club 4 . . . Football Cheerleader 3 . . . SHIELD Staff 3 . . . BGSU Journalism Workshop 3 . . . C.S.M.C. Convention Delegate 1 . . . School Spelling Bee 2 . . . Paladin Award 1 . . . May Crowning 1,2 . . . Dance Committee 1,2,3,4.

Karen S. Shirack
Merit Medalist 1,2 . . . Honor Student 1,3,4 . . . Glee Club 3,4 . . . Girls' Basketball Captain 2 . . . SHIELD Staff 3 . . . OSU Journalism Workshop 4 . . . Paladin Award 1 . . . Bowling Team 1,2,3 . . . Singing Award 1,2 . . . Missions 1,2,3,4 . . . CREST Staff 4, Editor of Social Section . . . Debate Team 1.

Susan K. Smith
Merit Medalist 2,3 . . . Honor Student 1,2,3,4 . . . Missions Representative 1,2 . . . Glee Club 3,4 . . . Accompanist 3,4 . . . Basketball Cheerleader 1,4 . . . SHIELD Staff 3 . . . CREST Staff 4, Co-Editor of Senior Section . . . BGSU Journalism Workshop 4 . . . Auxilium Latinum Award 2,3 . . . District Scholarship Test 1,2,3 . . . C.S.M.C. Convention Delegate 1 . . . Diocesan Spelling Bee, Fourth Place 3 . . . School Spelling Bee Winner 1 . . . May Crowning 1,2,3 . . . Scholarship Medal 1,2,3.

Bonnie L. Stallkamp
Basketball Cheerleader 1 . . . Homecoming Attendant 2 . . . SHIELD Staff 3 . . . Perfect Attendance 1,2,3,4 . . . School Spelling Bee 1,3 . . . Dance Committee 1,2,3,4 . . . Bowling Team 1,2 . . . Sports Program Booster 1,2, 3,4.

Joyce L. Turnwald
Merit Medalist 3 . . . Glee Club 3,4 . . . Football Cheerleader 1 . . . Homecoming Attendant 3 . . . SHIELD Staff 3 . . . District Scholarship Test 3 . . . Paladin Award 1 . . . May Crowning 1.

Irvin M. Trentman
Merit Medalist 2,3 . . . Acolyte 1,2,3,4 . . . Dance Committee 1,2,3,4 . . . Missions 1,2,3,4 . . . Dramatics 4 . . . Bowling Team 2 . . . Sports Program Booster 1,2,3,4.

Jeanne A. Urbine
Honor Student 1,2,4 . . . Mission Secretary 3 . . . Glee Club 3,4 . . . Basketball Cheerleader 2,3 . . . Girls' Basketball Captain 2,3 . . . SHIELD Staff 3 . . . CREST Staff 4, Co-Editor of Senior Section . . . BGSU Journalism Workshop 4 . . . School Spelling Bee 2 . . . Paladin Award 1 . . . May Crowning 1,2 . . . Bowling Team 1,2,3 . . . Debate Team 1.

Jane A. Van Pelt
Merit Medalist 1 . . . Glee Club 3,4 . . . Band 1,2,3,4 . . . SHIELD Staff 3 . . . CREST Staff 4 . . . BGSU Journalism Workshop 4 . . . Auxilium Latinum Award 2,3 . . . Dance Committee 1,2,3,4 . . . Scholarship Award 2 . . . Bowling Team 1,2.

Diane L. Voigt
Transfer for Defiance High School 3 . . . Missions 3,4 . . . Football Cheerleader 4 . . . CREST Staff 4 . . . Commercial Award 3 . . . Dance Committee 4 . . . Dramatics 4 . . . Sports Program Booster 3,4.

Janet L. Varst
Merit Medalist 1,3 . . . Honor Student 1,2,4 . . . Mission Representative 2 . . . Student Council 3 . . . Glee Club 3,4 . . . Basketball Cheerleader 4 . . . Football Cheerleader 1 . . . Girls' Basketball Captain 2 . . . SHIELD Staff 3 . . . CREST Staff 4, Editor of Activities Section . . . OSU Journalism Workshop 4 . . . Auxilium Latinum Award 2,3 . . . Perfect Attendance 1,2,3,4 . . . May Crowning 1,2 . . . OSU State Safety Conference 3 . . . ONU Regional Safety Conference 3.

Jeannine C. Wagner
Merit Medalist 1,2,3 . . . Buckeye Girls' State Delegate 3 . . . SHIELD Staff 3 . . . CREST Staff 4 . . . BGSU Journalism Workshop 3 . . . May Crowning 1 . . . Commercial Award 4 . . . Singing Award 2,3,4 . . . Paladin Award 1 . . . Dance Committee 1,2,3,4.

Valeta M. Wallenhorst
Honor Student 1,2,4 . . . Merit Medalist 2,3 . . . Missions Secretary 4 . . . Student Council 2 . . . Buckeye Girls' State Alternate 3 . . . SHIELD Staff 3 . . . CREST Staff 4, Co-Editor of Introduction Section . . . District Scholarship Test 3 . . . Perfect Attendance 1,2,3,4 . . . OSU Journalism Workshop 4 . . . Glee Club 3,4 . . . Auxilium Latinum Award 2 . . . May Crowning 1,2,3 . . . Thomas Moore Book Club Award 2,3.

Diane E. Wanamaker
Glee Club 1,2,3,4 . . . SHIELD Staff 3 . . . CREST Staff 4 . . . Perfect Attendance 1,2,3,4 . . . Dance Committee 1,2,3,4 . . . Missions 1,2,3,4 . . . Sports Program Booster 1,2,3,4.

Joyce A. Welch
Merit Medalist 2 . . . Honor Student 1,2,3,4 . . . Student Council Secretary 4 . . . Homecoming Attendant 4 . . . Band 1 . . . Majorette 2,3,4 . . . SHIELD Staff 3 . . . Auxilium Latinum Award 2,3 . . . District Scholarship Test 1,2 . . . School Spelling Bee 2 . . . Certificate of Recognition — Ada 1,2 . . . Glee Club 3,4 . . . Singing Award 2.

Dee Ann Westrich
Majorette 1,2,3 . . . Head Majorette 4 . . . Florida Tangerine Bowl Clinic 1 . . . Butler Baton Clinic 1,2,3 . . . Band 1,2,3,4 . . . Officer 2 . . . Basketball Cheerleader 1 . . . SHIELD Staff 3 . . . CREST Staff 4 . . . May Crowning 2,3 . . . Singing Award 1,2,3 . . . Singing Officer 4 . . . Merit Medalist 1,2,3 . . . BGSU Journalism Workshop 4.

Janet K. Wiechart
Missions 1,2,3,4 . . . Dramatics 4 . . . Football Cheerleader 1 . . . Band 3 . . . Dance Committee 1,2,3,4 . . . Bowling Team 2 . . . Sports Program Booster 1,2,3,4.

John F. Wiechart
Merit Medalist 1 . . . Honor Student 1,2,3,4 . . . Mission Representative 2 . . . Student Council 1,3 . . . President 4 . . . Basketball 1,2,3,4 . . . Football 1,2,3 . . . Baseball 2 . . . Buckeye Boys' State Delegate 3 . . . SHIELD Staff 3 . . . Auxilium Latinum Award 2,3 . . . District Scholarship Test 1,2,3 . . . Certificate of Recognition 1,2 . . . Acolyte 1,2, 3,4 . . . School Spelling Bee 3 . . . Scholarship Medalist 1,2.

Donald J. Wieging
CREST Staff 4 . . . Mechanical Drawing Award 3 . . . Dance Committee 1,2,3,4 . . . Track 1 . . . Missions 1,2,3,4 . . . Sports Program Booster 1,2,3,4 . . . BGSU Journalism Workshop 4.

Larry T. Williams
Merit Medalist 1,2 . . . Honor Student 1,2,3,4 . . . Student Council 1,2,4 . . . SHIELD Staff 3 . . . Auxilium Latinum Award 2,3 . . . District Scholarship Test 1,2,3 . . . Certificate of Recognition — Ada 2 . . . Perfect Attendance 1,3 . . . Acolyte 1,2,3,4 . . . Scholarship Medalist 3.

Diane M. Wurst
Honor Student 2,3 . . . Mission Representative 1 . . . Student Council 2 . . . Football Cheerleader 1 . . . Basketball Cheerleader 2 . . . Auxilium Latinum Award 2 . . . Dance Committee 1,2,3,4 . . . Perfect Attendance 1,2,3,4 . . . Sports Program Booster 1,2,3,4.

ACTIVITIES

Annual Retreat

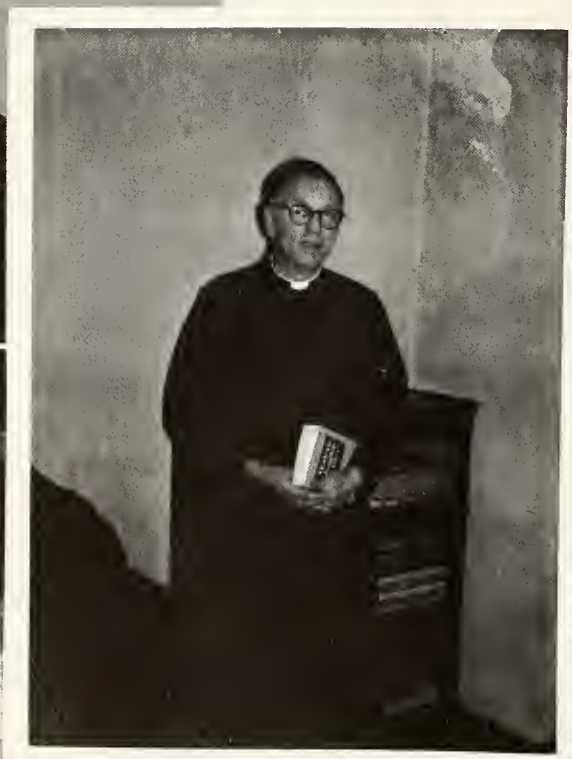

Retreat comes but once a year at SJH. These are a few of the students who took advantage of time and opportunity to better themselves during the three-day annual Retreat, Nov. 19-21.

Mildred Gable and Helga Best, along with Gene Klaus, Jack Weichart, and Carolyn Burger confer with The Reverend Louis Stewart, S. J., 1963 Retreat Master; while Glenn Lause, Kathy Bendele, and Edward Pahlman make a selection of retreat reading.

Welcome back, Father! Joyously The Reverend Father Hanascek returned to the classrooms of SJH replacing the Reverend John Quenneville. Father has resumed the duty of teaching the Freshman religion classes.

Apostolic

After seven years of loyal duty the senior Acolytes pose together for final recognition. **ROW 1:** Edward Hoehn, The Rev. Joseph Schill, pastor; and Donald Osting. **ROW 2:** Ronald Baumgarte, John Osting, Gerald Brickner. **ROW 3:** Irvin Trentman, Robert Mueller, Roger Schlereth, James Schulte. **ROW 4:** Larry Williams, James Gerdeman, Ronald Geargens, James Grone. **ROW 5:** Joseph Imber, John Wiechart, Dennis Louse, Michael Schimmaeller, and Donald Gaergens.

Honor Students

An "A" average isn't impossible to maintain! These students boosted a 3.7 average for the first semester. Left to right: Robert Williams, sophomore; Jane Reddington, senior; Mary Weisgerber, sophomore; Daniel Moenter, freshman; Susan Smith, senior; Carl Heitz, junior; and Loyola Pothast, freshman.

Merit Students

Merit medalists for the first semester of the 1962-63 scholastic year deserve recognition. The first and second winners, respectively, are shown above. Left to right. ROW 1: Robert Mueller, Jeanne Urbine, Karen Shirock, and Janet Vorst, seniors. ROW 2: Diana Grubenhoff, Carl Heitz, Mark Sever, Ann Wulfhorst, Marilyn Scherger, and Annette Van Oss, juniors. ROW 3: Dennis Hageman, David Wannemacher, Richard Bendele, Pamela Patton, David Weber, and Beverly Murray, sophomores. ROW 4: Ronald Huysman, Sharon Polhman, Kathryn Buettner, Daniel Moenter, Lois Shumaker, and Thomas Lehmkuhle, freshman.

Susan Smith
Salutatorian

CLASS SPEAKERS

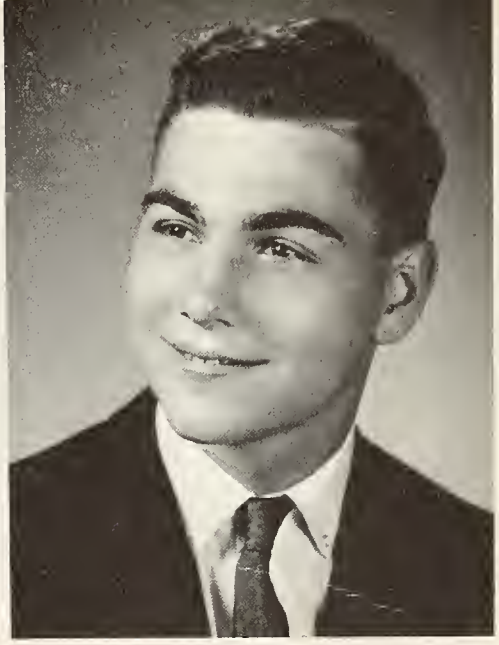

John Wiechart
Valedictorian

State Delegates

Expressions on the faces of Jeannine Wagner, Jack Weichart, and Marcia Haersten seem to indicate that they had a really memorable time this summer. Jeannine and Marcia attended Girls' State at Columbus during the week of June 16; Jack attended Boys' State at Athens, Ohio, during the week of June 11.

Proudly the alternates of Girls' and Boys' State are recognized for being summoned for uncalled duty. Mary Lou Kill, William Laudick, and Valeta Wallenhorst were chosen for this honor.

Physics students, Dennis Lause, Joyce Turnwald, and Joe Imber are using a Geiger counter to test the radio-activity of various materials and the effect of paper, lead, and aluminum shields.

Science

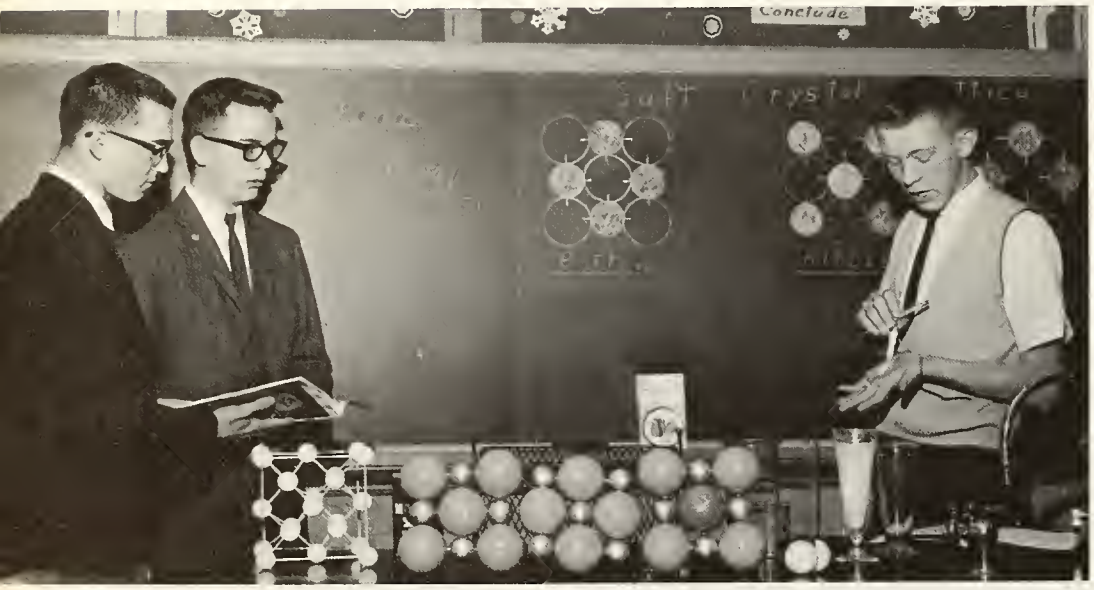

Many solids have delightful and wonderful forms. Here, Dennis Mann is illustrating crystalline structure to John Rupert and Mark Sever.

Microbes! Amoeba! Vorticella! Hydra! Paramecium! Vinegar Eels! What are these? Ask Pam Patton, Kathy Hollar, Lonna Grewe, Linda Klausing, Clark Ellis, and Arnold Osting, sophomore biology students.

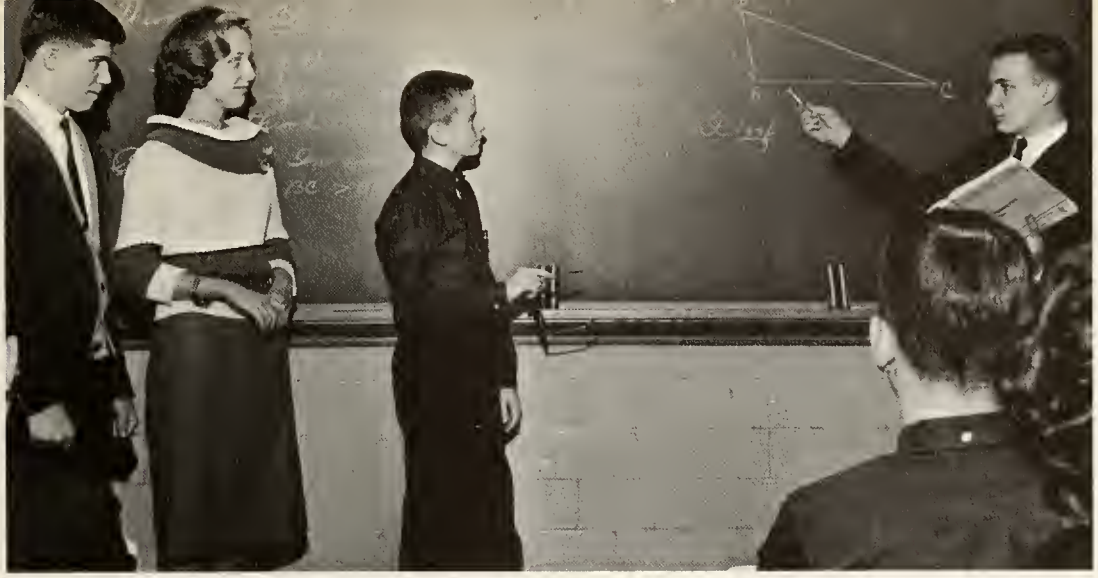

How and Why? These questions on the Theory of Triangle Inequality are being discussed by Saphomore mathematicians: Mike Kaester, Mary Weisgerber, Dave Weber, and Bob Williams.

Math

Under the guidance of Mr. Lloyd Smith, Donny Harpster, Don Osting, Ron Gaergens, Mike Kriegel and Don Gaergens are estimating lines and angles in constructing their individual projects for mechanical drawing class.

Home Economics

SJH's homemakers of tomorrow admire their floral arrangements. **STANDING:** Mary Wurst, Sharon Johns, and Dorothy Bockey; **SEATED:** Nancy Eversole, and Pat Haffman.

Members of the senior Latin class prepare to tape-record their speeches concerning Vergil's **Aeneid. SEATED** from left to right are Sue Smith, Diane Wurst, Larry Williams, Joyce Welch, and Jack Weichart. **STANDING** are Jane Reddington and Joyce Lindeman.

Language

"Practice makes perfect," say the first year Spanish students as they practice verbs through an oral drill. Participating in the drill are Ellen Hesseling, James Menke, Mary Lou Williams, Dennis Warnecke, Kathleen Hedrick, and Kevin King.

An interesting procedure for developing poise and oral expression is through folklore, legends, and fairy tales. There are interpreted by the Freshman English students: Mary Wurst, Dan Maenter, Craig Griffis, Dave Will, Ann Siefker, and John Grane.

Juniors, Susan Namina, Marilyn Scherger, Diane Grubenhoff, and Nancy Welch discuss the problem of world unity in regard to the Ecumenical Council, while the remaining class members listen attentively.

Religion

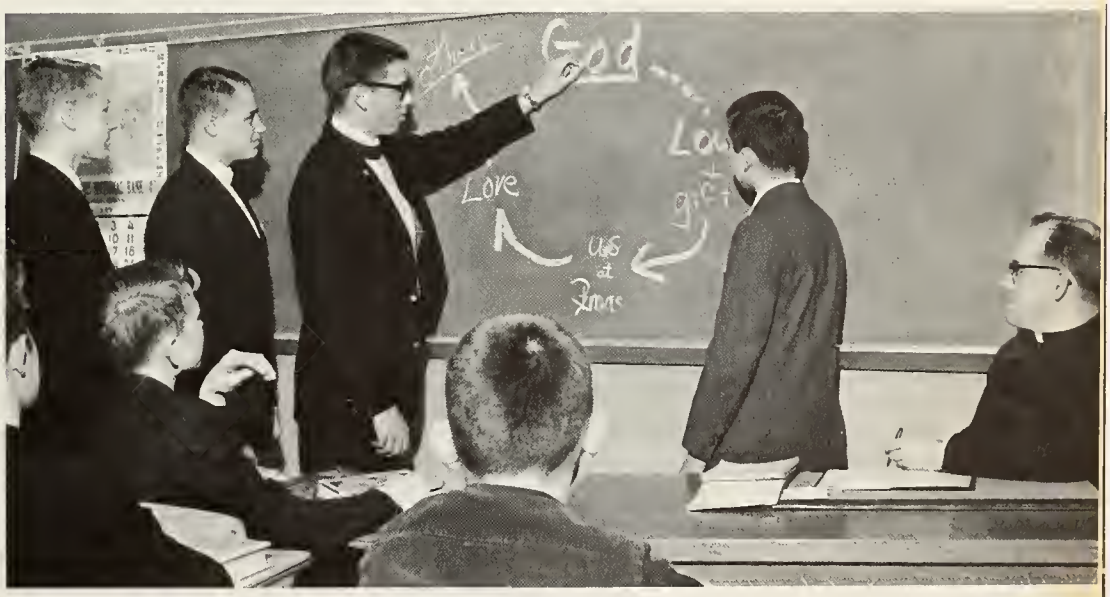

Father Francis Gallagher, a new member of the SJH faculty, looks on as Mike Neimeyer, Tom Herman, Dan Schleeter, and Todd Spieles explain to the Freshman Religion Class the Christmas Cycle.

World History

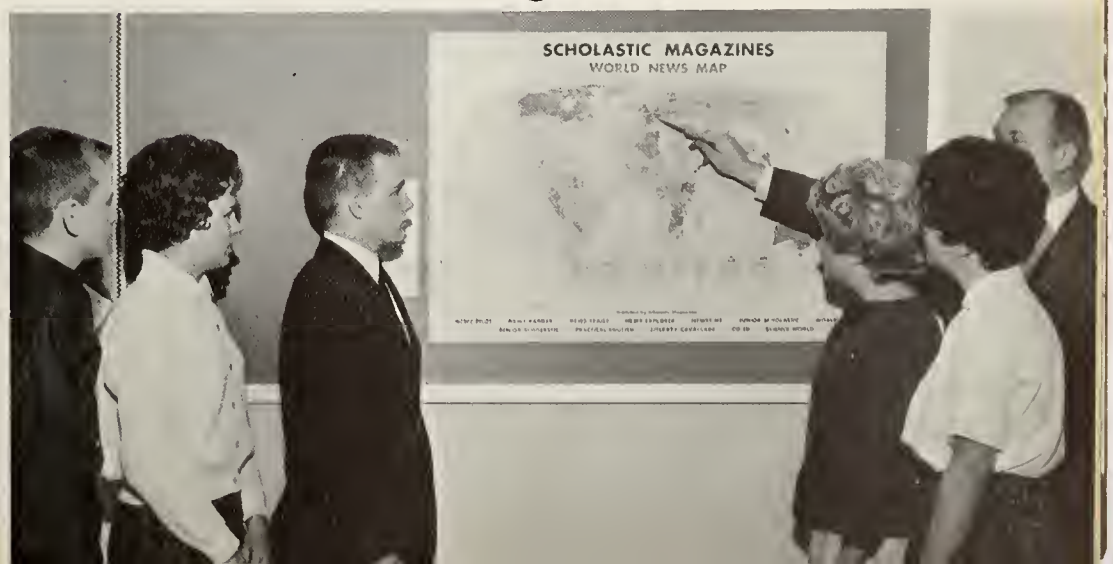

Coach Edward Zalar informs David Weber, Edith Pahlman, Robert Williams, Carolyn Osting, and Linda Bair about the role of France in the Common Market.

Marcia Hoersten and Yvonne Boerger check as the Shorthand II students diligently strive for speed in dictation. **ROW 1:** Jeanette Gerschutz, Lois Bauldouf, and Alice Holdgreve. **ROW 2:** Judy Lauer, Jeannine Wagner, and Jane Kill. **ROW 3:** Paula Greulich and Virginia Altman.

Business Education

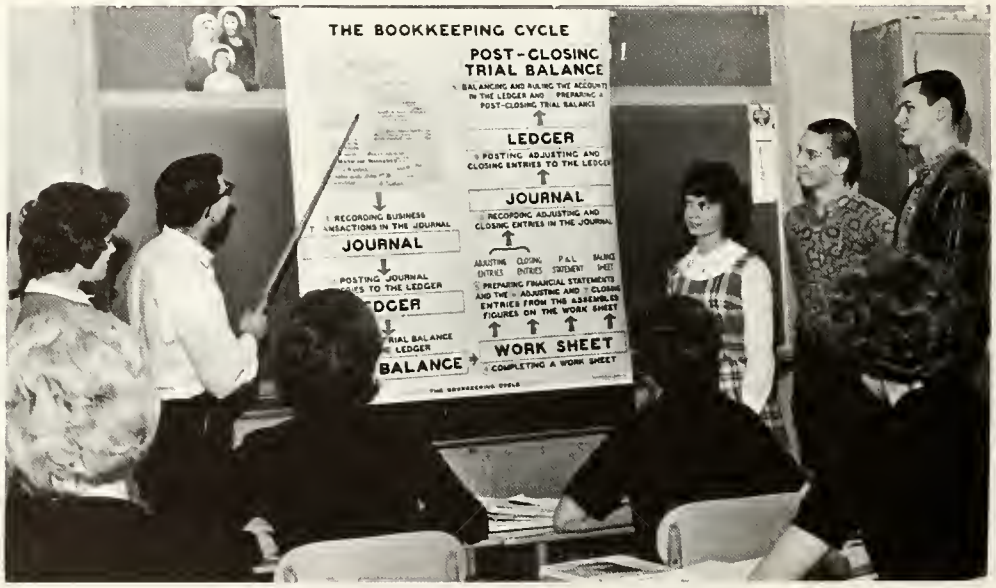

Observing John Etzkarn as he explains the bookkeeping cycle to the class are Diane Voigt, Diane Wurst Brickner, and Don Cramer.

Girls' Physical Ed

Posing prettily, the girls of the third period Gym Class are eagerly awaiting for action and the GO-GO-GO signal from Mrs. John Shenk, girls' athletic director.

Students find practical physics interesting as well as practical. Mr. Olliver Sever, plant engineer, explains the details of the heating system in the boiler room to Roger Kimmet, Fred Kollsmith, and Michael Bockey.

A Man's World

Officers of the F.F.A. Chapter plan the events far the year. Left to right: Rager Pothast, treasurer; James Gerdemon, vice-president; John Etzkorn, sentinel; Ronald Baumgarte, president; Mike Schimmoeller, reporter; and Gary Buettner, secretary.

Tinkering away to the trauble-point thraugh all the grease and grime are Thomas Freund, Dan Osting, and Bill Shumaker under the watchful eye af Mr. Llayd Smith, vocational agriculture instructor.

SOCIAL

Homecoming Highlights

Upper left: Queen Mary Lou receives her crown from Gene Klous and Jahn Wiechart. Upper right: Mary Lou with her mother, Mrs. Linus Kill. Lower right: Caranatian by Co-Captain Dusty Laudick. Lower left: Her majesty and escort, SJH's Royal Twosame, trip "the light fantastic . . ."

Her Majesty, Mary Lou Kill, reigns over her regal court and their escorts: **SEATED**, Janet Scherger, Kathleen Hallar, Marcia Haersten, Joyce Welch, Lois Bauldauf, Diane Ulrich, Ellen Hesseling, Janice Moenter, Susan Osting. Escorts: Robert Beckman, William Voigt, Carl Heitz, James Schulte, Larry Williams, Mission President Gene Klaus, Her Majesty Mary Lou Kill, Student Council President John Wiechart, William Brennan, Dale Jastpille, Michael Koester, and James Carder.

"The Sky is the Limit" says Ron Georgens, as Diane Voigt, Barb Shenk, Diane Wortmanker, Larry Williams, Genie Ricker, and Danny Harpster supervise the activity.

Winter's Night Dream

Putting the final fancy on "Mr. and Mrs. Frosty Snowman," who presided at the Winter Night's Dream Christmas Dance sponsored by the Senior Class are: Joyce Lindeman, Sandra Schwinnen, Valeta Wallenharst, Janet Vorst, Barb Cavelage, Mary Lou Kill, Jeanne Urbine, Paula Greulich, and Karen Shirack.

Above is a mid-evening show of the students dancing while the band renders a mellow waltz. Observing the enjoyment of the students are Mr. and Mrs. Richard Shirack and Mr. and Mrs. Andrew Vorst, chaperons for the evening. Below are five senior students who take pride in a job well done: Jane Kill, Jack Wiechart, Valeta Wallenhorst, Joyce Lindeman, and Paula Rahrig.

Moments to Remember

Committee chairman and their escorts add a touch of glamour to their unforgettable spring formal, "Moon River."

Mr. and Miss Crest
of 1963
Robert Mueller and
Janet Vorst

The court of the "Royal Couple" include Valeta Wallenhorst and John Osting, runners-up. Remaining pace-makers are Jeanne Urbine, Larry Williams, Joyce Lindeman, Karen Shirack, Danny Cramer, and Roger Schlereth.

Bowling Green here we come! These students were chosen to go to the BGSU Journalism Workshop because of outstanding work on the 1963 CREST. They include: Marcia Hoersten, Donald Wieging, Dee Ann Westrich, Helen Hempfling, Ed Hoehn, Lois Baldauf, Jane Van Pelt, Jane Reddington, Sue Smith, and Jeanne Urbine.

Karen Shirack, Janet Vorst and Valeta Wallenhorst representing SJH at the annual Ohio State University Journalism Convention await in front of the Ohio Union building for their first series of lectures on yearbook work.

Delegates for the 1962 Catholic Student Mission Crusade Convention held last summer at Notre Dame University in Indiana, discussing a few high points of their lectures. Those attending included: Ann Kundert, Janet Scherger, Mike Ooester, Gene Klaus and Mary Lou Kill.

The Editorial Staff gathers around Valeta Wallenharst, co-editor of the introduction section of the **Crest** for the final instructions: **STANDING,** Michael Odenweller, Dee Ann Westrick, Bill Bridges, Ja Ann Hilvers and Edward Haehn. **SEATED:** Carolyn Burger, Joyce Lindeman, Valeta Wallenhorst, and Jeannine Wagner.

Business Staff: Helen Hempfling, Lois Bauldauf, Pat Ricker, Becky Horstman, Dianne Wortmaker, Renee' Dukes pose for a picture while photographer Thomas Kundert gets ready for action.

Business Staff: Helga Best, Jane Van Pelt, Alice Holdgreve, Diane Voigt, Mildred Gable, Connie Goedde, and Sandra Schwinnen display the cover.

"Yea, Blue Jays!"

ATHLETICS

Grid Varsity - 1962

The Crest proudly presents its pigskin line up for the 1962 Football Season. **FIRST ROW:** Head Coach Edward Zalar; Ed Hoehn, Co-Captain Dan Cramer, Tom Geddings, Denny Louse, Ronald Baumgarte, and Assistant Coach Robert Kurucz. **SECOND ROW:** Athletic Director The Reverend Thomas W. Kuhn; Co-Captain Bill Laudick; Tom Freund, Joe Imber, Phil Odenweller, John Rupert, Bob Williams, and Gene Klaus, managers. **THIRD ROW:** Danny Thitoff, Bernard Will, Tom Noonan, Jim Etzkorn, Phil Martin, Bob Dray and Dennis Mann, Mike Moreo, manager. **FOURTH ROW:** Ron Gaedde, Mike Geddings, Ron Bohnlein, Denny Patthoff, Tom Rice, John Grone, Arnold Osting, and Henry Corder, manager. **FIFTH ROW:** Mike Rode, Danny Miller, Dave Hoehn, Bob Hempfling, and Bob Garza.

Daniel Cramer
Co-Captain

The Reverend Thomas Kuhn, Jays' athletic director, holds a Summit Meeting with the "Big Three": Robert Kurucz, assistant football coach; Edward Zalar, head football coach; and Robert Arnzen, assistant football coach.

William Laudick
Co-Captain

The Crest football co-editors, Mike Odenweller and Bill Brennan, explain the advantages of the football helmet to the football managers, Bob Williams and Henry Carder, foreground.

The mighty line goes into formation in one of the Jays' scrimmage sessions. **FIRST ROW:** Don Cramer, Ron Goedde, Bill Shumaker, Denny Lause, Ron Baumgarte, John Rupert, and Joe Imber. **SECOND ROW:** Bill Laudick, Ed Hoehn, Danny Thitoff, and Tom Geddings.

Coach Ed (Woody) Zalar threatens to give the guys the "dungeon deal" if they don't come through with a win!

Senior Gridmen

Joe Imber
END

Dan Cramer
Co-CAPTAIN
END

Ron Baumgorte
CENTER

Football Sked — 1962

pt.	7	Van Wert	22—12
pt.	15	PIQUA	14— 6
pt.	21	Sandusky	26—20
pt.	28	Paulding	20— 6
ct.	6	LIMA PERRY	14—28
ct.	12	St. Paul	38— 0
ct.	19	Columbus G.	20— 0
ct.	26	Lima CATH.	20— 6
ov.	2	Indian Lake	18—34

Games in Capitals were HOME GAMES.

Ed Hoehn
FULLBACK

Bill Laudick
Co-CAPTAIN

Tom Geddings
HALFBACK

Dennis Louse
TACKLE

Bill (Dusty) Laudick sweeps the end for good yardage against Sandusky Perkins to build up a 26—20 victory.

"Big girls don't cry" especially when they serve as cheerleaders for the great Jays. The Big girls include: Mary Lou Kill, Diane Voigt, Jane Suever, Diane Pohlman, Barbara Calvelage, Jane Kill and Jane Suever.

Bill Laudick flashes by with Danny Thithoff, 11, leaving a would-be tackle from Paulding far behind.

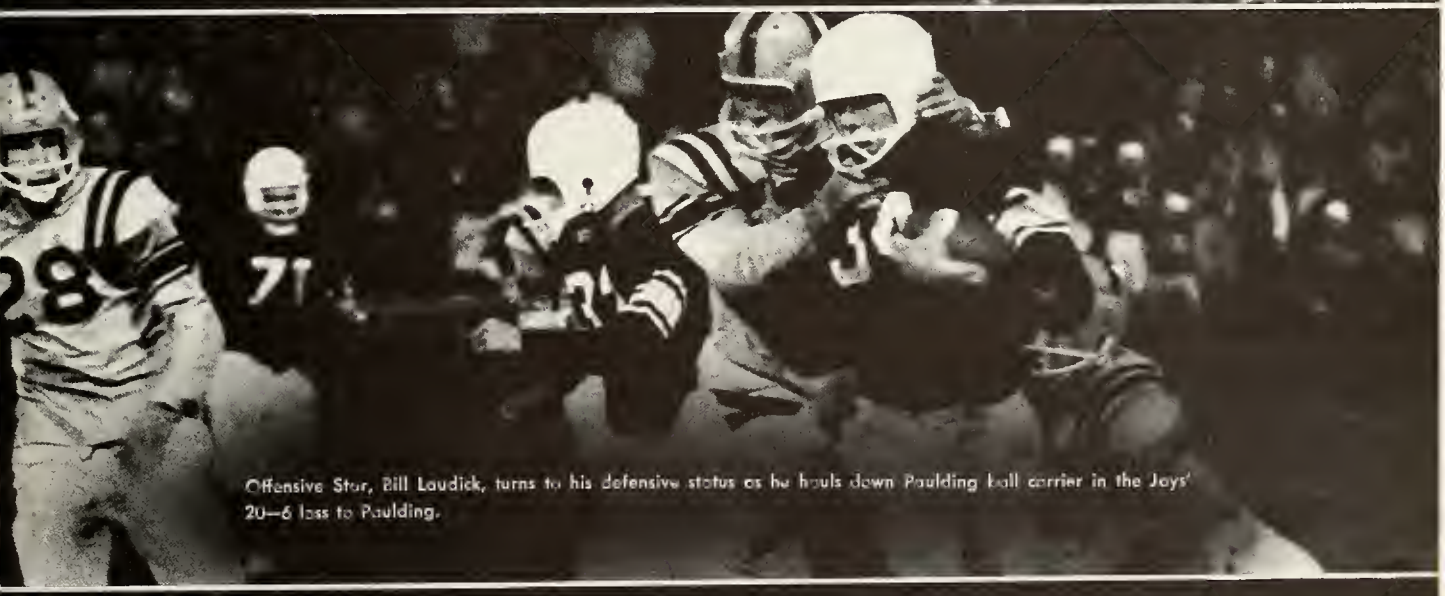

Offensive Star, Bill Laudick, turns to his defensive status as he hauls down Paulding ball carrier in the Jays' 20—6 loss to Paulding.

Ed Hechn (with the ball) momentarily breaks into the clear in the Paulding fray.

Gym Club 'nastics

In keeping with the physical fitness program advised by President Kennedy, a gymnastic club has been added to the athletic set-up at SJH. Here Mr. Charles Laudick briefs several underclassmen on the art of the trampoline: Craig Griffis, Dan Patthaff, Greg Miller, and Jim Brickner.

Demonstrating his powers of balance and co-ordination, Senior Tom Geddings gives the parallel bars the work-out.

Trampoline instructor, Mr. Charles Laudick, demonstrates a simple three-quarter backflip for the members of the Gym Club.

Jim Brickner, an apparent expert on the "bouncing machine," attempts to out-flip his instructor. (Nice try, Jim!)

The Egyptian pyramids had nothing over on these members of the Gym Club who have their own idea of pyramids. **FIRST ROW:** Jerry Brickner, Tom Geddings, Dick Bendele, and James Kaverman. **SECOND ROW:** Mike Warnecke, Dennis Miller, and Ron Suever.

The Magic

Dee Ann Westrich, SJH's lovely Baton Queen, adds a touch of glamor to the CREST. Dee Ann plans to make a career of twirling

Eight smiling seniors take time out to pose for the CREST photographer. These eight students have been active members of the St. John Band for four years: Joyce Welch, Dee Ann Westrich, Jane Reddington. **SECOND ROW:** Richard Dickrede, Jo Ann Hilvers, Ronald Goergens, Jane Van Pelt, and Betty Burger.

Of Music

The CREST presents Mr. Danald Bowersox, St. John's dynamic "Music Maestro."

Seven is a lucky number! The Joys are lucky to have had these seven sparkling high-steppers, who added spirit ond pep to every perfarmance: Ann Wulfhorst, Jane Marsh, Sharan Drewyore, Dee Ann Westrich, head-majarette; Joyce Welch, Janet Scherger, and Sanna Osting.

St. John

Marching Band

Varsity Cagemen

THE CREST presents with pride the mighty BLUE JAY CAGERS of 1963: **FIRST ROW:** Athletic Director Father Thomas Kuhn, Jerry Carder, Captain Gene Klaus, Roger Schlereth, Jim Carder, and Coach Bob Arnzen. **SECOND ROW:** Jim Schulte, Jack Wiechart, John Rupert, Mark Sever, Dan "Clyde" Grothaus, Coach Ed Zolar. **THIRD ROW:** Dave Weber and Bill Laudick, managers; Tom Geddings, Roger Pothast, Dan Cramer, and Henry Carder, Manager.

Senior

Captain Eugene Klaus
Forward

Daniel Cramer
Forward

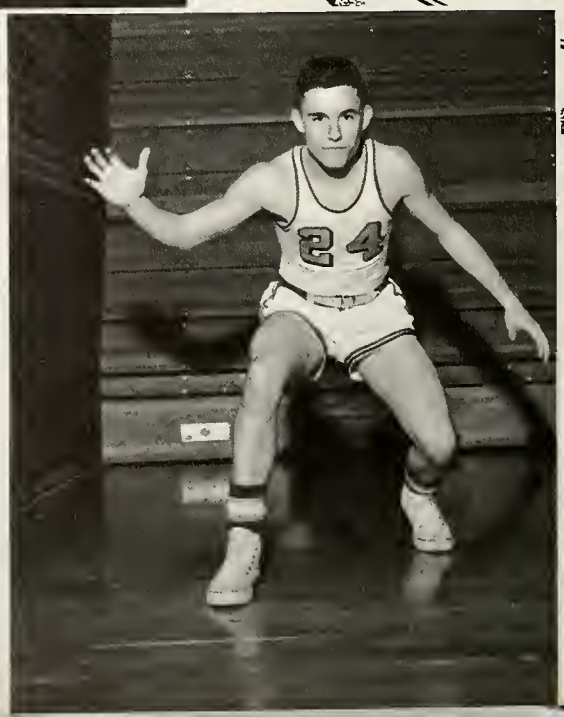

James Schulte
Guard

Delphos St. John's Blue Jays

BASKETBALL SCHEDULE 1962-63

Nov. 23—Fri.	—Alumni Preview	Home
Nov. 30—Fri.	—Coldwater	Home
Dec. 2—Sun.	—Toledo C. Cath.	Home
Dec. 7—Fri.	—Van Wert	Away
Dec. 9—Sun.	—Lima C. Catholic	Home
Dec. 14—Fri.	—Kenton	Away
Dec. 15—Sat.	—Newport C., Ky.	Away
Dec. 26—Wed.	—Holiday	
Dec. 28—Fri.	—Tournament	Home
Jan. 5—Sat.	—Wapak Blume	Away
Jan. 11—Fri.	—Lincolnview	Away
Jan. 19—Sat.	—Dayton Dunbar	Home
Jan. 25—Fri.	—Ayersville	Home
Jan. 27—Sun.	—Lima C. Cath.	Away
Jan. 29—Tues	—Ottoville	Home
Feb. 8—Fri.	—Crestview	Away
Feb. 9—Sat.	—Celina	Away
Feb. 15—Fri.	—Defiance	Home
Feb. 22—Fri.	—Shawnee	Home

Cagers

Roger Pothast
Center

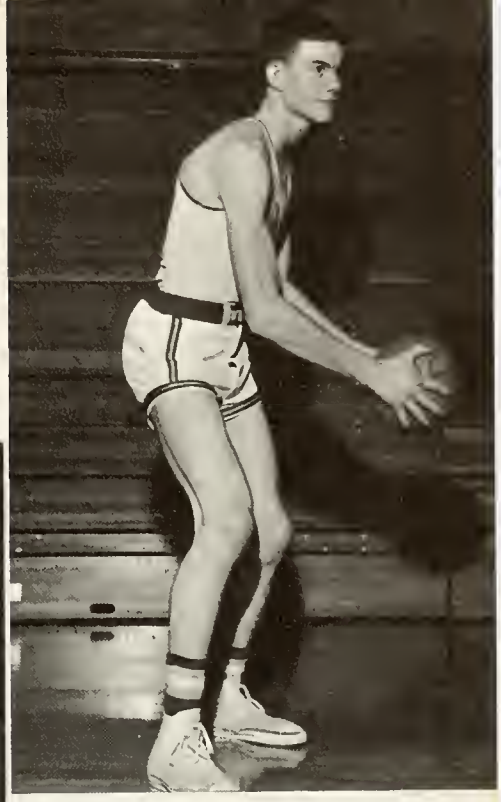

John Wiechart
Guard

Thomas Geddings
Guard

Roger Schlereth
Guard

SJH's pert ond peppy reserve cheerleaders spark the Reserve Team ta victory all the way. **FIRST ROW:** Judy Moenter, Lonna Grewe, and Mary Pothast. **SECOND ROW:** Jean Miller, Sue Kesler, and Judy Wiechart.

The Blue Jay Reserve Team gives pramise af o bright future: **ROW ONE:** Larry Schwinnen, Carl Sever, Dave Hoehn, Tom Schmersal, and Richard Bendele. **SECOND ROW:** Jim Smith, Mike Van Autreve, Jim Siefker, Greg Miller, Dave Grothause, and Coach Ed Zolar. **THIRD ROW:** Manager Dave Weber, Frank Minning, Harald Stont, Phil Mortin, and Dennis Hageman.

"And our team had 41 per cent fewer covities with CREST." (Coach Bob Arnzen pases in one of his happier maads.)

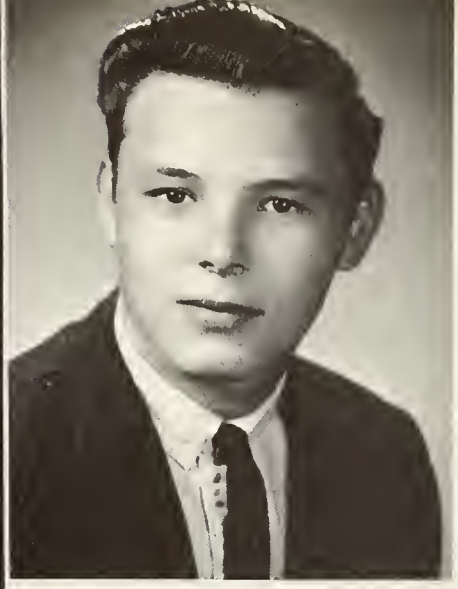

Edward Hoehn
Co-editor: Basketball Section

William Bridges
Co-editor: Basketball Section

Mark Sever
Center

John Rupert
Forward

Jim Carder
Guard

Dan Grothause
Guard

Jerry Carder
Guard

Challenging the Jays to move up the season's to a successful finale are the Bluejay varsity cheer leaders: Janet Varst, Susan Smith, Carolyn Bu Jane Reddington, Ann Wulforst, and Sonna Os

Holiday Tournament

Miller City 60

December 26
Game 1

St. John's 77

St. John's 71

December 23
Game 4

Kalida 59

St. John's

Winner

Ft. Jennings 40

December 26
Game 2

Kalida 65

Miller City 64

December 28
Game 3

Ft. Jennings 37

Miller City

Consolation

Student Directory

Seniors

Altman, Virginia	410 South Franklin
Baird, Richard	501 South Vine, Van Wert
Baldauf, Lois	RFD 1
Baumgarte, Ronald	RFD 1
Best, Helga	315 South Clay
Boeger, Yvonne	Box 77, Ottoville
Brennan, William	521 Carolyn Drive
Brickner, Gerald	B05 Elida Avenue
Bridges, William	720 West Bank
Brunswick, Richard	412 South Clay
Burger, Betty	409 North Scott
Burger, Carolyn	414 East Seventh
Calvelage, Barbara	533 Fort Jennings Road
Carder, Henry	475 South Pierce
Cooley, Susan	RFD 2
Cramer, Daniel	522 South Clay
Deitering, Larry	483 South Washington
Dickrede, Richard	RFD 2
Dukes, Renee	534 West First
Eggeman, Joann	RFD 2
Etzkorn, John	RFD 1
Flanagan, Carol	1033 Park
Fruend, Thomas	RFD 1
Gable, Mildred	RFD 2
Geddings, Thomas	731 West Second
Gerdeman, James	RFD 3
Gerschutz, Jeanette	RFD 2
Goedde, Constance	RFD 1
Goergens, Donald	680 East Seventh
Goergens, Ronald	6B0 East Seventh
Greulich, Paula	803 East Suthoff
Grone, James	617 South Main
Harpster, Danny	628 South Jefferson
Hempfling, Helen	RFD 3
Hilvers, JoAnn	636 South Jefferson
Hoehn, Edward	914 East Third
Hoersten, Marcia	RFD 1
Holdgreve, Alice	RFD 3
Horstman, Rebecca	620 East Jackson
Horstman, Roger	RFD 3
Imber, Joseph	723 West Second
Johnson, Anna	234 East Sixth
Kavermen, Ronald	RFD 3
Kill, Jane	610 South Clay
Kill, Mary Louise	RFD 1
Klause, Eugene	515 North Canal
Kriegel, Michael	131 South Franklin
Laudick, William	504 Carolyn Drive
Lauer, Judith	436 East Cleveland
Lause, Dennis	526 Dewey
Lindeman, Joyce	238 Westbrook Avenue
Martin, Dean	RFD 2
Mueller, Robert	303 South Pierce
Odenweller, Michael	428 West Second
Osting, Donald	919 North Elm
Osting, John	RFD 2
Pohlman, Daniel	RFD 2, Spencerville
Pothast, Roger	RFD 2
Rahrig, Paula	RFD 1
Reddington, Jane	211 Maple
Ricker, Eugenia	527 North Pierce
Ricker, Patricia	535 East Fourth
Schimmoeller, Michael	RFD 2
Schlereth, Roger	609 West Third
Schulte, James	401 East Suthoff
Schwinnen, Sandra	RFD 1, Venedocia
Shenk, Barbara	229 East Third
Shirack, Karen	Fort Jennings Road
Shumaker, William	RFD 1
Smith, Susan	227 West Sixth
Stallkamp, Bonnie	603 South Jefferson
Trentman, Irvin	409 South Jefferson
Turnwald, Joyce	110 Adams
Urbine, Jeanne	528 Toomey Avenue
Van Pelt, Jane	406 South Pierce
Voigt, Diane	505 Carolyn Drive
Vorst, Janet	RFD 1, Middle Point
Wagner, Jeannine	603 West Second
Wallenhorst, Valeta	RFD 1, Middle Point
Wanamaker, Diane	403 East Eighth
Welch, Joyce	B01 East Jackson
Westrich, Dee Ann	426 West First
Wiechart, Janet	405 South Clay
Wiechart, John	111 North Canal
Wieging, Donald	714 West Bank
Williams, Larry	217 West Fifth
Wurst, Diane	312 East Jackson

Juniors

Baird, Robert	501 South Vine, Van Wert
Baldauf, Robert	RFD 1
Bendele, Kathryn	525 East Jackson
Bockey, Michael	RFD 2
Brandehoff, Susan	532 East Fourth
Brenneman, Robert	420 East Third
Brickner, David	22B East Fourth
Bridges, Judith	720 Bank
Brinkman, Kenneth	621 West Jennings
Carder, James	201 East Fifth
Carder, Jerry	201 East Fifth
Clark, Pamela	425 North Clay
Ditto, Dennis	116 North Monroe
Drewyare, Sharon	
Fetzer, Ronald	B13 North Canal
Fischer, Helen	911 Metbliss Avenue
Fuller, Sharon	133 Suthoff
Geddings, Jacquelyn	731 West Second
Goedde, Ronald	RFD 1
Grothous, Daniel	RFD 1
Grothouse, David	526 East Third
Grothouse, Larry	628 North Pierce
Grubenhoff, Diana	303 East Suthoff
Hageman, Roger	332 West Sixth
Hedrick, David	339 West Seventh
Hedrick, Kathleen	339 West Seventh
Heitz, Carl	447 East Cleveland
Hesseling, Ellen	RFD 2
Hickey, Thomas	452 East Second
Hiett, Rose Ann	RFD 1
Holdgreve, Carol	RFD 3
Jostpille, Dale	RFD 1, Ft. Jenning
Kaverman, James	439 S. Washington
Kaverman, Janice	RFD 3
Kemper, Donald	616 West Second
Kimmet, Roger	RFD 1
King, Kevin	722 East Fourth
Klausing, Mary	RFD 2 Ft. Jenning
Kollsmith, Fred	111 East Sixth
Korb, Sue Ann	722 West Second
Kundert, Mary Ann	1003 Park
Kundert, Thomas	303 West First
Lang, George	508 West Second
Lause, Alan	310 West Seventh
Mock, Nancy	RFD 2
Mann, Dennis	504 South Main
Menke, James	927 Metbliss Ave.
Miller, Carol	RFD 1
Miller, Starr	716 North Moening
Moenter, Gary	RFD 2
Nomina, Diana	RFD 3
Nomina, Susan	RFD 3
Odenweller, Philip	RFD 2
Osting, Sannie	RFD 2 Ft. Jenning
Osting, Susan	515 East Sutoff
Patthoff, Donald	405 North Franklin
Patton, Candance	719 West Second
Pohlman, Diana	RFD 3
Pohlman, Edward	RFD 3

Reinemeyer, Susan	829 North Moenning
Reinemeyer, William	105 South State
Renner, Arlene	RFD 1
Rode, Christine	409 South Franklin
Rupert, John	402 East Ninth St.
Sanders, Sharon	802 North Washington
Scherger, Marilyn	227 North Cass
Schlereth, Ronald	609 West Third
Schimmoeller, Ronald	RFD 2
Schwinnen, Carolyn	RFD 1
Schwinnen, Dale	RFD 1 Venedocia
Schwinnen, James	RFD 1
Schwinnen, Larry	RFD 2
Seffernick, Michael	509 West Sixth
Seffernick, Stephen	509 West Sixth
Sever, Mark	222 Douglas
Shumaker, Mariella	RFD 1
Smith, Sharon	409 South Main
Stant, Mary	927 North Moening
Stant, Nancy	RFD 1
Stemen, Richard	727 West Second
Suever, Darathy	RFD 1
Suever, Jane	RFD 1
Suever, Ronald L.	RFD 3
Thitoff. Daniel	527 West First
Tippie, Tom	661 East Seventh
Topp, Larry	514 North Canal
Trentman, Judy	RFD 1
Ulrich, Diane	RFD 1
Van Oss Annette	810 North Franklin
Van Schoyck, Michael	430 E. Cleveland
Warnecke, Dennis	RFD 3
Warnecke, Michael	527 N. Washington
Wegesin, Robert	RFD 2
Welch, Nancy	801 East Jacksan
Wiechart, Ruth Ann	405 South Clay
Wiechart, Sharon	RFD 2
Wiecher, Virginia	717 West Third
Wieging, Beth	Box 11 Middlepoint
Will, Mary Ann	105 North Franklin
Williams, Mary Lou	921 North Canal
Wrasman, Jane	635 North Franklin
Wulfhorst, Ann	701 South Main
Wurst, Thomas	RFD 1 Venedocia

Sophomores

Bair, Linda	RFD 2
Baird, Beverly	727 West Jennings
Beckman, Daniel	709 North Pierce
Beckmann, Robert	RFD 1
Bendele, Richard	907 East Third
Bockey, Dorothy	RFD 3
Bonifas, Barbara	531 East Fifth
Bonifas, Elaine	311 East Fourth
Brickner, Eldon	RFD 3
Brickner, James	805 Elida Avenue
Brinkman, Judy	132 West Clime
Brinkman, Linda	621 West Jennings
Brown, Sondra	520 Dewey
Buettner, Ronald	RFD 1
Burger, Janet	414 East Seventh
Carder, Phyllis	RFD 3
Carder, Ronald	RFD 2
Cooley, Diana	RFD 2
Davis, Samuel	508 South Washington
Dray, Robert	108 South Clay
Eggeman, Judy	RFD 1
Ellis, Clarke	610 West Second
Elwer, Jane	RFD 2
Etzkorn, James	RFD 1
Eversole, Nancy	Box 131 Middle Point
Fischer, Donald	RFD 2
Fisher, Ronald	RFD 2
Gable, Melvin	RFD 2
Grewe, Lonna	700 West Fifth
Grothaus, Ronald	407 East Eight
Grubenhoff, Garry	709 East Harman
Hageman, Dennis	703 Harmon
Hageman, Richard	603 South Clay
Haunhorst, Sharon	RFD 1
Hilvers, Ronald	427 West Second
Hoersten, Jane	RFD 1
Hoffman, Rosemary	705 West Third
Holdgreve, James	RFD 3
Holdgreve, Karen	626 North Moenning
Hollar, Kathleen	602 Dewey
Honigford, John	1028 South Adams
Horstman, Dallas	620 East Jackson
Horstman, Mary Ann	RFD 3
Imber, Barbara	448 East Cleveland
Johns, Sharon	112 East Sixth
Kesler, Susanna	213 South Av. Van Wert
Kimmet, Alvina	235 North State
Klaus, Elizabeth	RFD 1
Klaus, Gary	RFD 1
Klausing, Linda	328 West Fifth
Koesten, Michael	621 South Main
Kramer, Joyce	RFD 1
Lause, Sandra	526 Dewey
Lindeman, Richard	RFD 3
Looser, Jane	1009 West Second
Louth, John	535 West Cleveland
Marsh, Jane	334 North Franklin
Martin, Gloria	RFD 1
Martin, Philip	RFD 2
Metzner, Dennis	434 West Second
Meyer, John	RFD 2
Miller, Gregory	532 North Canal
Miller, Dennis	218 South Franklin
Miller, Jean	636 East Second
Minnig, Frank	403 Scott
Moenter, Janice	432 East Cleveland
Moreo, Michael	435 West First
Mueller, Ruth Ann	RFD 1
Murray, Beverly	223 Douglas
Nagel, Nancy	RFD 2
Neumeier, Kay Ann	610 West First
Nomina, Sharon	RFD 3
Noonan, Thomas	RFD 2
Odenweller, James	428 West Second
Osting, Arnie	427 South Adams
Osting, Carolyn	919 North Elm
Patthoff, Dennis	405 North Franklin
Patton, Pamela	406 East Fourth
Picker, Carla	727 East Euclid
Placke, Rose Ann	434 South Franklin
Pohlman, Edith	RFD 3
Pohlman, Irene	RFD 2
Pohlman, Irene Mary	RFD 3
Pohlman, James	RFD 1
Pothast, Carol	RFD 2
Pothast, Mary	521 South Pierce
Powell, Margeve	709 North Washington
Rahrig, Myron	RFD 1
Reinemeyer, Ruth	333 West Second
Ricker, Carl	434 East Cleveland
Rode, Kathaleen	408 South Franklin
Rupert, Rita	402 East Ninth
Saum, Barbara	RFD 2
Scherger, Janet	227 North Clay
Schmersal, Thomas	702 South Erie
Schmit, James	526 North Franklin
Schrader, Julie	447 South Washington
Schwinnen, Linda	RFD 1
Sever, Carl	222 Douglas
Shumaker, Susan	531 South Main
Siefker, James	526 North Jranklin
Smith, Daniel	609 South Main
Stant, Gerald	927 North Moening
Stepleton, Beverly	681 East Seventh
Sterling, David	RFD 1

Van Autreve, Michael	320 North Canal
Vagt, Anita	808 West Second
Voigt, William	810 North Maenning
Wagner, Kenneth	603 West Second
Wallenhorst, Bernard	RFD 1 Middle Point
Wannemacher, David	520 West Eight
Warnecke, Diane	RFD 3
Warnecke, John	RFD 2
Warnecke, Marcia	904 North Washington
Weber, David	Fort Jennings Rd.
Weisgerber, Mary	233 North State
Wiechart, Judith	111 North Canal
Will, Bernard	711 West First
Will, Richard	506 East Eighth
Williams, Robert	217 West Sixth
Wurst, John	1103 North Washington
Youngpeter, Kenneth	RFD 3

Freshmen

Altman, Joseph	410 South Franklin
Baldauf, Frank	410 South Canal
Backey, Ralph	RFD 3
Bohnlein, Ronald	204 North West
Brinkman, John	132 West Clime
Bryant, Cheryl	310 North Washington
Buettner, Kathryn	RFD 2
Burgei, Michael	RFD 1
Clark, Sarah	525 West Cleveland
Cooley, Patricia	RFD 2
Cramer, Jane	522 South Clay
Cross, Mary	908 North Moening
Dannhausen, Ann	225 North Washington
Davis, Judy	508 South Washington
Ebbeskotte, Harold	RFD 2
Fisk, Betsy	505 West Wayne
Fisher, Catherine	732 North Washington
Flanagan, Kathleen	1033 Park
Foley, Patricia	633 Euclid
Fuerst, Jennifer	RFD 2
Garza, Robert	517 North Jefferson
Geddings, Joseph	731 West Second
Geise, Anthony	834 North Franklin
Geise, Douglas	RFD 1
Gengler, Sue	RFD 1
Gerdeman, Dennis	RFD 1
Gerschutz, Jane	RFD 2
Goedde, Ruth	RFD 1
Griffis, J. Craig	1229 North Main
Grone, John	536 North Franklin
Grothouse, Constance	830 East Suthoff
Grubenhoff, Sandra	709 Harmon
Hall, Keith	503 South Jefferson
Hasenkamp, Ronald	502 East Second
Hayes, Karen	214 West Seventh
Heitz, Richard	RFD 1
Hempfling, Robert	RFD 1
Herman, Thomas	404 South Franklin
Hesseling, Gerald	RFD 2
Haehn, David	914 East Third
Hoffman, Patricia	705 West Third
Holdgreve, K. Joyce	RFD 3
Huysman, Donald	716 West First
Huysman, Ronald	716 West First
Johnson, Daniel	334 East Six
Kemper, Gerald	703 East Jackson
Kill, Linda	523 Ft. Jennings Rd.
Kimmet, Dennis	511 Suthoff
Klaus, Jacquelyn	915 North Canal
Klinger, Sandy	236 West Sixth
Kortakrax, Janet	RFD 3 Box 225
Kriegel, David	415 West Skinner
Kroeger, Robert	105 Adam's
Kundert, Joanne	1003 Park
Kurtz, Lynn	328 West Third
Lause, David	615 South Cass
Lause, Glen	928 East Second
Leffers, Shirley	RFD 1
Lehmkuhle, Thomas	621 Bank
Liebrecht, Linda	RFD 3
Long, Dolina	RFD 3
Looser, Robert	1009 West Second
Martz, William	RFD 3
Menke, Kathleen	927 Metbliss Avenue
Mesker, Victoria	805 North Franklin
Metcalfe, John	508 North Canal
Metcalfe, Sharon	508 North Canal
Metzner, Barbara	434 West Second
Metzger, John	303 South Bredeich
Miller, Daniel	RFD 1
Miller, Brenda	716 North Moening
Miller, Larry	RFD 1
Miller, Linda	716 North Moening
Moenter, Daniel	RFD 2
Mooney, Ronald	RFD 2
Mueller, Stanley	RFD 1 Venedocia
Niemeyer, Louis	RFD 2 Spencerville
Niemeyer, Michael	709 East Second
Neumeier, William	610 West First
Osting, Charles	515 East Suthoff
Osting, Linda	RFD 2
Osting, Clayton	427 South Adams
Picker, Vickie	921 East Third
Plumpe, Constance	Fort Jennings Road
Pohlman, Carol	RFD 3
Pohlman, Dianne	RFD 2 Spencerville
Pohlman, John	640 West Fifth
Pohlman, Sharon	RFD 2
Pothast, Loyola	Summerset Road
Pothast, Michael	650 E. Seventh
Powell, Jo Ann	134 Westbrook Avenue
Powell, Karen	North Washington
Raabe, Thomas	932 East Second
Reis, Thomas	709 East Suthoff
Renner, Norbert	RFD 1 Venedocia
Rode, Michael	409 South Franklin
Sanders, Karen	802 North Washington
Schleeter, Danny	609 North Washington
Seffernick, Dennis	509 West Sixth
Sheeter, Jill	328 East Fifth
Shenk, Pamela	229 East Third
Shumaker, Lois	531 South Main
Siefker, Ann	RFD 2 Fort Jennings
Spieles, E. Todd	727 Elida Avenue
Stolkamp, Diane	233 North West
Stemen, Dennis	727 West Second
Suever, James	640 South Clay
Suever, Ladonna	RFD 1
Suever, Russell	RFD 1
Swick, Cynthia	642 South Jefferson
Trentman, Irene	RFD 1
Trentman, Paul	409 South Jefferson
Van Autreve, Toni	320 North Canal
Van Schoyck, Anita	430 East Cleveland
Wannemacher, Louise	202 North Franklin
Westrich, Kay	426 West First
Will, Darrell	403 East Third
Will, David	506 East Ninth
Wrasman, Doris	RFD 1
Wulfhorst, Thomas	327 South Franklin
Wurst, Mary	312 East Jackson
Youngpeter, Neal	RFD 3
Youngpeter, Patricia	RFD 1

SMITH
DAFTER